



Illinois Tollway **DIVERSITY**

Driving Economic Opportunities

BUILDING FOR SUCCESS

LCPTTracker
Tollway Contract Compliance

January 27, 2025

HOUSEKEEPING RULES



Housekeeping Rules



WELCOME & INTRODUCTIONS

LCPTracker - Contract Compliance

Graciela Perez

Contract Compliance Manager
Illinois Tollway

A photograph of a construction site for a bridge. In the foreground, two workers in safety gear (hard hats, vests, and boots) stand on a grid of rebar. One worker is wearing a grey plaid shirt and orange vest, the other a bright yellow-green vest. In the background, a large red steel truss bridge structure is visible under a blue sky with some clouds. Other workers and construction equipment are scattered across the site.

ILLINOIS TOLLWAY

Contract Compliance - LCPtracker

January 27, 2025



Labor Compliance Program Tracker

It is a cloud-based software that helps contractors and government agencies ensure that contractors are complying with prevailing wage guidelines and labor laws.



***PREVAILING WAGE**

***EEO**

***EMPLOYMENT OF PUBLIC WORKERS ON PUBLIC WORKS**



820 ILCS 130/0.01

Prevailing Wage Act

(820 ILCS 130/1) (from Ch. 48, par. 39s-1)

Sec. 1. It is the policy of the State of Illinois that a wage of no less than the general prevailing hourly rate as paid for work of a similar character in the locality in which the work is performed, shall be paid to all laborers, workers and mechanics employed by or on behalf of any and all public bodies engaged in public works.

(Source: P.A. 83-443.)

PREVAILING WAGE RATES



PREVAILING WAGE RATES – CONT'D

[\(Click here to see archived rates\)](#)

Adams County

Alexander County

Bond County

Boone County

Brown County

Bureau County

Calhoun County

Carroll County

Cass County

Champaign County

Christian County

Clark County

Clay County

Clinton County

Coles County

Cook County

Crawford County

Cook County Prevailing Wage Rates posted on 1/15/2025

						Overtime										
Trade Title	Rg	Type	C	Base	Foreman	M-F	Sa	Su	Hol	H/W	Pension	Vac	Trng	Other Ins	Add OT 1.5x owed	Add OT 2.0x owed
ASBESTOS ABT-GEN	AII	ALL		50.15	51.15	1.5	1.5	2.0	2.0	17.71	16.92	0.00	0.91		0.00	0.00
ASBESTOS ABT-MEC	AII	BLD		41.27	44.57	1.5	1.5	2.0	2.0	15.84	16.02	0.00	0.90		3.11	6.21
BOILERMAKER	AII	BLD		55.76	60.77	2.0	2.0	2.0	2.0	6.97	26.44	0.00	3.34	1.95	0.00	38.26
BRICK MASON	AII	BLD		52.06	57.27	1.5	1.5	2.0	2.0	12.70	24.54	0.00	1.24	0.00	3.99	7.98
CARPENTER	AII	ALL		55.11	57.11	1.5	1.5	2.0	2.0	12.89	26.26	2.15	0.93	0.00	0.00	0.00
CEMENT MASON	AII	ALL		52.00	54.00	2.0	1.5	2.0	2.0	17.81	23.00	0.00	1.15		2.00	4.00
CERAMIC TILE FINISHER	AII	BLD		47.09	47.09	1.5	1.5	2.0	2.0	13.00	16.82	0.00	1.09	0.00	5.17	10.34
CERAMIC TILE LAYER	AII	BLD		54.84	59.84	1.5	1.5	2.0	2.0	13.00	20.68	0.00	1.17	0.00	7.15	14.30
COMMUNICATION ELECTRICIAN	AII	BLD		49.86	54.85	1.5	1.5	2.0	2.0	15.60	14.43	1.25	1.22	0.15	0.00	0.00
ELECTRIC PWR EQMT OP	AII	ALL		62.10	68.14	1.5	1.5	2.0	2.0	13.08	20.88	0.00	3.32	0.00	18.64	37.28
ELECTRIC PWR GRNDMAN	AII	ALL		48.44	68.14	1.5	1.5	2.0	2.0	10.20	16.29	0.00	2.60	0.00	14.55	29.09
ELECTRIC PWR LINEMAN	AII	ALL		62.10	68.14	1.5	1.5	2.0	2.0	13.08	20.88	0.00	3.32	0.00	18.64	37.28
ELECTRICIAN	AII	ALL		55.55	61.11	1.5	1.5	2.0	2.0	19.06	20.61	1.50	1.78	0.40	0.00	0.00
ELEVATOR CONSTRUCTOR	AII	BLD		67.84	76.32	2.0	2.0	2.0	2.0	16.18	20.96	5.42	0.75		0.00	0.00
FENCE ERECTOR	AII	ALL		51.00	53.00	1.5	1.5	2.0	2.0	13.74	18.32	0.00	0.75		0.00	0.00
GLAZIER	AII	BLD		51.55	53.05	1.5	2.0	2.0	2.0	15.64	26.18	0.00	2.27	0.00	0.00	0.00
HEAT/FROST INSULATOR	AII	BLD		55.02	58.32	1.5	1.5	2.0	2.0	15.84	19.01	0.00	0.90		4.60	9.20
IRON WORKER	AII	ALL		59.26	62.76	2.0	2.0	2.0	2.0	18.30	26.31	0.00	0.49	0.00	0.00	0.00
LABORER	AII	ALL		50.15	50.90	1.5	1.5	2.0	2.0	17.71	16.92	0.00	0.91		0.00	0.00
LATHER	AII	ALL		55.11	57.11	1.5	1.5	2.0	2.0	12.89	26.26	2.15	0.93	0.00	0.00	0.00
MACHINIST	AII	BLD		58.39	62.39	1.5	1.5	2.0	2.0	9.93	8.95	1.85	1.47		0.00	0.00
MARBLE FINISHER	AII	ALL		39.50	53.55	1.5	1.5	2.0	2.0	12.70	22.32	0.00	0.73	0.00	2.88	5.76
MARBLE SETTER	AII	BLD		51.00	56.10	1.5	1.5	2.0	2.0	12.70	24.01	0.00	0.92	0.00	3.73	7.45
MATERIAL TESTER I	AII	ALL		40.15		1.5	1.5	2.0	2.0	17.71	16.92	0.00	0.91		0.00	0.00
MATERIALS TESTER II	AII	ALL		45.15		1.5	1.5	2.0	2.0	17.71	16.92	0.00	0.91		0.00	0.00
MILLWRIGHT	AII	ALL		55.11	57.11	1.5	1.5	2.0	2.0	12.89	26.26	2.15	0.93	0.00	0.00	0.00

APPRENTICES

U.S. DEPARTMENT OF LABOR - OFFICE OF APPRENTICESHIP
APPRENTICESHIP CERTIFICATION

Company
Name

The following individuals are apprentices registered with the U.S. Department of Labor, Office of Apprenticeship, under the sponsorship of program
CARPENTERS APPR & TRG : **CHICAGO REGIONAL COUNCIL OF**

Union Information

Apprentice ID	SSN	Apprentice Name	Occupation	Date Apprenticeship Began	Date Cancelled	Date Completed
IL XXXXXXX	*** **-XXX X	Employee Name	FORM BUILDER (Const) (0206HY V1) Hybrid	8/16/2019		



Certified by the U.S. Department of Labor
Date Issued: 3/4/2020



APPRENTICES – CONT'D

Add Classifications

Jurisdiction

State Prevailing Wages - Illinois Tollway

Construction Type

ALL/BLD/HWY/...

Craft

ASBESTOS ABT-GEN

Select	Location	Classification	Construction Type	Notes
<input type="checkbox"/>	Cook County, IL	ASBESTOS ABT-GEN	ALL/BLD/HWY/FLT	

Add Selected

Cancel

Add Classifications

Jurisdiction

State Prevailing Wages - Illinois Tollway

Construction Type

APPRENTICE

Craft

ALBAT

Select	Location	Classification	Construction Type	Notes
<input type="checkbox"/>	Cook County, IL	Apprentice Class I 60 % - Local 9	Apprentice	
<input type="checkbox"/>	Cook County, IL	Apprentice Class II (1000 hours) 65% - Local 9	Apprentice	
<input type="checkbox"/>	Cook County, IL	Apprentice Class III (2000 hours) 70% - Local 9	Apprentice	
<input type="checkbox"/>	Cook County, IL	Apprentice Class IV (3000 hours) 75% - Local 9	Apprentice	

Add Selected

Cancel



Page 1 of 2

NAME OF CONTRACTOR :G.Perez Prime Prime		CONTRACTOR'S LICENSE No. B2G20797826 SPECIALTY LICENSE No.		ADDRESS : 60 East Van Buren Street , Chicago, IL 60605 PHONE: 6307439209 EMAIL: yramirez1101@gmail.com		PROJECT LOCATION/ CODE / NAME : Multiple_Locations / 2345C / 2345C - GPerez LCP B2G Test
PAYROLL No. 5	FOR WEEK ENDING: 10/05/2024 SUBMITTED ON: January 24, 2025	MOTOR CARRIER PERMIT No.	UNION Mixed	SELF-INSURED CERTIFICATE No. WORKERS' COMP. POLICY :		

DEMOGRAPHIC CLASSIFICATION: Veteran Status: Not a Veteran; Disabled Status: No



PENALTY REPORT



PENALTY REPORT

FINAL

Report Date: 01/24/2025
Week End Date: From 10/5/2024 To 10/5/2024
Under Payment Penalty: \$60.00 per day
Federal Overtime Penalty: \$27.00 per day

Project : 2345C - GPerez LCP B2G Test
Jurisdiction: State Prevailing Wages - Illinois Tollway
Federally Assisted: No
Prime Contractor: G.Perez

Contractor: G.Perez SubTo: Prime ContractID:

Prime

Payroll #	Week	Employee	Owner Operator	ST days	OT days	Classification		Hours	Rates	Fringes	Total Paid	Appropriate Classification	Prevailing Wage	Fringes	Total Rate	Difference	Occurrences	Restitution	City Penalty	CWHSSA Penalty	
5	10/05/2024	TEST, TEST	NO	1	0	LABORER /// LABORER	ST	8.00	\$25.000	\$15.000	\$40.000	LABORER // LABORER	\$50.150		\$85.690	45.690	1.00	365.52	\$60.00		
							OT	0.00	\$0.000		\$0.000		\$75.230	\$35.540	\$110.770	110.760	0.00	0.00		\$0.00	
							DT	0.00	\$0.000		\$0.000		\$100.300		\$135.840	135.840		0.00			
Vac/Hol Dues (\$) in Gross Pay?																					
																		Employee Sub Total	365.52	60.00	0.00
																		Contractor Sub Total	365.52	60.00	0.00
																		Project Sub Total	365.52	\$60.00	\$0.00
																		Total	365.52	\$60.00	\$0.00





STATEMENT OF RESTITUTION

RESTITUTION FORM

1 Apr 2025

- **Statement of Restitution**
 - Employee's Signature
- **Support Documentation**
 - Proof of Payment
 - Canceled Check
 - Direct Deposit/Check Stub
 - Certified Letter Returned



eDocuments

CERTIFIED TRANSCRIPT OF PAYROLL PORTAL

1 Creating an Illinois Public ID Account

- You will need to create an Illinois Public ID Account.
- To create an Illinois Public ID Account click <https://www2.illinois.gov/sites/accounts/Pages/default.aspx>
- Click "Create a new Account" and complete the registration form.
- Once your account is created, continue with the instructions below

2 Certified Transcript of Payroll Portal

- After your Illinois Public ID Account is created you can access the certified transcript of payroll portal using the URL:
<https://webapps.illinois.gov/DOL/PayrollCertification/>
- After clicking the link above, select "Public Account" and login using the username/password you just created.

<https://labor.illinois.gov/laws-rules/conmed/certifiedtranscriptofpayroll.html>



Sign in with one of these accounts



Public Account



Partner Account



Employee Account

CONTACT:

dol.certifiedpayroll@illinois.gov.

contact: 312-793-3600

(monitored 9:00 am to 5:00 pm Monday-Friday)

© 2016 Microsoft Privacy Help

IDOL EXPORT FUNCTION

Projects

1. Payroll Records

2. Notices

3. Certification

Reports

eDocuments

Set Up

D

WELCOME LCP General Contracting

Need training? Check out our on-demand training videos!

Watch

Projects

Certified Payrolls

Project:
I-94 Building Removal | 11-1234

Help

Payroll Certifications				
Week End Date	Performing	Accept Status	Prime Approval	
08/30/2020	YES	Resubmitted		<div>Edit</div> <div>Report</div> <div>IDOL Export</div> <div>Details</div>
08/23/2020	YES	Submitted		<div>Edit</div> <div>Report</div> <div>IDOL Export</div> <div>Details</div>
08/16/2020	YES	Submitted		<div>Edit</div> <div>Report</div> <div>IDOL Export</div> <div>Details</div>
08/09/2020	NO	Submitted		<div>Edit</div> <div>Report</div> <div>IDOL Export</div> <div>Details</div>
08/02/2020	YES	Submitted		<div>Edit</div> <div>Report</div> <div>IDOL Export</div> <div>Details</div>
07/26/2020	YES	Submitted		<div>Edit</div> <div>Report</div> <div>IDOL Export</div> <div>Details</div>

Page 1



LCP tracker

Training Materials

Support

Logout

Live Chat

Co-Browse



www.lcptracker.net



For Electronic Submission and Management of
Certified Payroll Reports

USERNAME

Next >

► Login with an External Provider*

* Only required for certain providers and may not apply to you.



LCPtracker Acquires VantagePoint

Help meet your business diversity goals while simplifying your compliance process through VantagePoint - an intuitive cloud-based application for supplier diversity and contract compliance management.



LEARN MORE



Looking for LCPcertified? [Login Here](#)

[Contact Sales](#)

[Contact Support](#)

[About](#)

[Webinar Sign Up](#)

[Demo Sign Up](#)

[Privacy Policy](#)

[CA Privacy Rights](#)

Copyright LCPtracker, Inc. All Rights Reserved

REQUIREMENTS

- ISTHA's Construction Contracts are subject to the Illinois Prevailing Wage Act, 820 ILCS 130/01 et seq. ("the Act").
- Illinois Department of Labor publishes the prevailing wage rates on its website <https://www.illinois.gov/idol/Laws-Rules/CONMED/Pages/Rates.aspx>. The Illinois Department of Labor revises the prevailing wage rates and the contractor/subcontractor has an obligation to check the Illinois Department of Labor's website for revisions to prevailing wage rates.
- All contractors and subcontractors rendering construction work must comply with all requirements of the Act including but not limited to all wage requirements, notice, and record keeping duties.
- Vendor is responsible for contacting the Illinois Department of Labor to ensure understanding of prevailing wage requirements at 217-782-6206 or (<http://www.state.il.us/agency/idol/index.htm>).



REQUIREMENTS – CONT'D

- Tollway's LCPtracker payroll reporting and monitoring system requires weekly reporting of certified payroll. Failure to submit weekly payrolls through the LCPtracker system will cause a delay in the payment of the contractor's pay estimates.
- Contractors must respond within 48 hours of receiving a penalty form ISTHA's Contract Compliance Team.
- Penalty Reports must be resolved within 7 – 14 calendars days.
- ISTHA's Contract Compliance Team will permit edit to update certified payroll information upon receipt of support documentation.
- Contractors and subcontracts must report certified payroll to IDOL by accessing the Certified Transcript of Payroll Portal: <https://labor.illinois.gov/laws-rules/conmed/certifiedtranscriptofpayroll.html>





CONTRACT COMPLIANCE - CONTACT

Assigned Contract Compliance Analyst and/or contractcompliance@getipass.com

Grace Perez, Contract Compliance Manager

- gperez@getipass.com

Seannica Spencer, Sr. Contract Compliance Analyst

- sspencer@getipass.com



QUESTION & ANSWER SESSION

- Programs
 - Business assistance
 - Mentoring and training
 - Construction industry training and hiring opportunities
- Initiatives
 - Virtual outreach sessions
 - Training webinars
 - Contracting opportunity emails
- Register for Tollway Diversity alerts!
 - lperez@getipass.com

Visit illinoistollway.com to get started

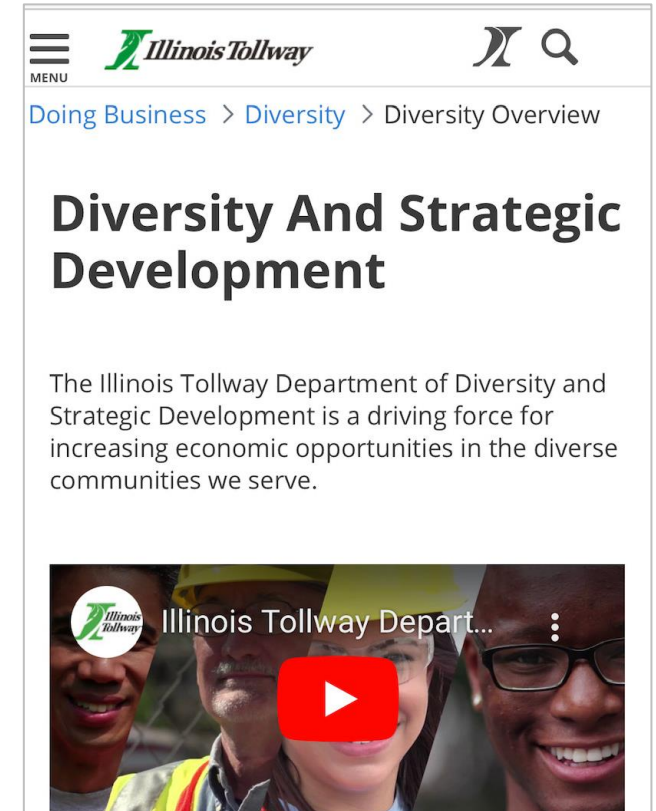



@ILTollwa



@ILTollway



@Illinois Tollway



@ILTollway



@ILTollway

SOCIAL MEDIA



THANK YOU

