

# DO YOU HAVE FAMILY COMING TO TOWN?

## Add their vehicles to your I-PASS account for the holiday season!

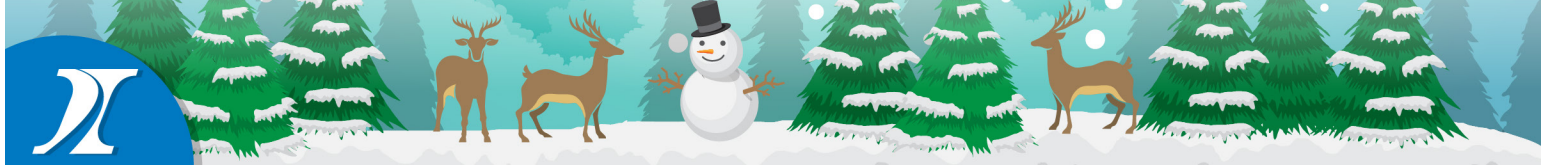

The Illinois Tollway is offering I-PASS customers the opportunity to gift out-of-town family members and friends traveling on the Illinois Tollway system with access to their toll accounts.

I-PASS customers now have the ability to temporarily add license plates of traveling family and friends and rental cars to their I-PASS accounts. Temporary plates can be added as authorized I-PASS account users to pay tolls electronically and avoid violations.

Account holders can update their accounts online at [illinoistollway.com](http://illinoistollway.com) or by calling 800-UC-IPASS.

### HOW TO ADD A TEMPORARY LICENSE PLATE TO YOUR ACCOUNT ONLINE

1 [Log-in](#) to your I-PASS account

2 Click on View Vehicles option

What would you like to do?



View Activity



View Transponders

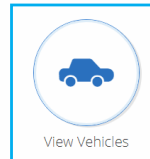

View Vehicles



View Funds



View Correspondence

3 Click on Add Vehicle button

Vehicle Summary

License Plate	License Plate Type	Vehicle Class	Country	State	Rental	Start Date and Time	End Date and Time	Edit	Remove
ABC123	Passenger	Auto / Motorcycle (2 Axles)	US	IL	-	-	-	EDIT	REMOVE X

Showing 1 to 1 of 1 Vehicles

Download

ADD VEHICLE

MANAGE YOUR FLEET

4 Add vehicle information, click check box for rental or temporary vehicle and enter applicable date range

Navigation: < Add Add Vehicle Confirmation

Add Vehicle

COUNTRY \*  
USA

STATE \*  
Illinois

VEHICLE CLASS \*  
Auto / Motorcycle (2 Axles)

LICENSE PLATE TYPE \*  
Passenger

LICENSE PLATE NUMBER \*  
ABCD123

☒ Is this a rental or temporary vehicle?

ENTER THE START AND END DATE AND TIME OF YOUR RENTAL VEHICLE \*

Start Date End Date