

Illinois Tollway Standard Drawing Revisions
--

Section A	Roadway Pavement	
Drawing	Modification Summary	Effective: 03-01-2026
A1-10	CONCRETE PAVEMENT REPAIR FULL DEPTH	
Sheet 1	Revised Roadway Plan detail to update tie bar locations and clarify that the Transverse Expansion Joint is existing; tie bars to be placed per Note 8.	
Sheet 2	Revised reference from Note 6 to Note 7, deleted Bond Breaker callout, and revised "1'-6" MIN" to "1'-6" MAX." in the "Replacement of Deteriorated Pavement Edges Adjacent to Proposed Widening" detail.	
	Deleted all references to Note 8 on this sheet.	
A7-07	PAVEMENT JOINTS	
Sheet 1	Added a new note 2 to specify the spacing of the w(E) bars, in the Sleeper Slab Section Notes.	
A12-04	JOINTING PLAN ENTRANCE RAMP TERMINAL WITH AUXILIARY LANE	
Sheet 1 and 2	Revised ramp length reflected in the updated plan drawing.	
A16-09	JOINTING PLAN PARALLEL EXIT RAMP TERMINAL LOOP RAMP ONLY	
Sheet 1	Added callout to identify the location of the center joint extending from the beginning of the ramp to the expansion joint.	

 **New Sheet**

 **Retired Standard**

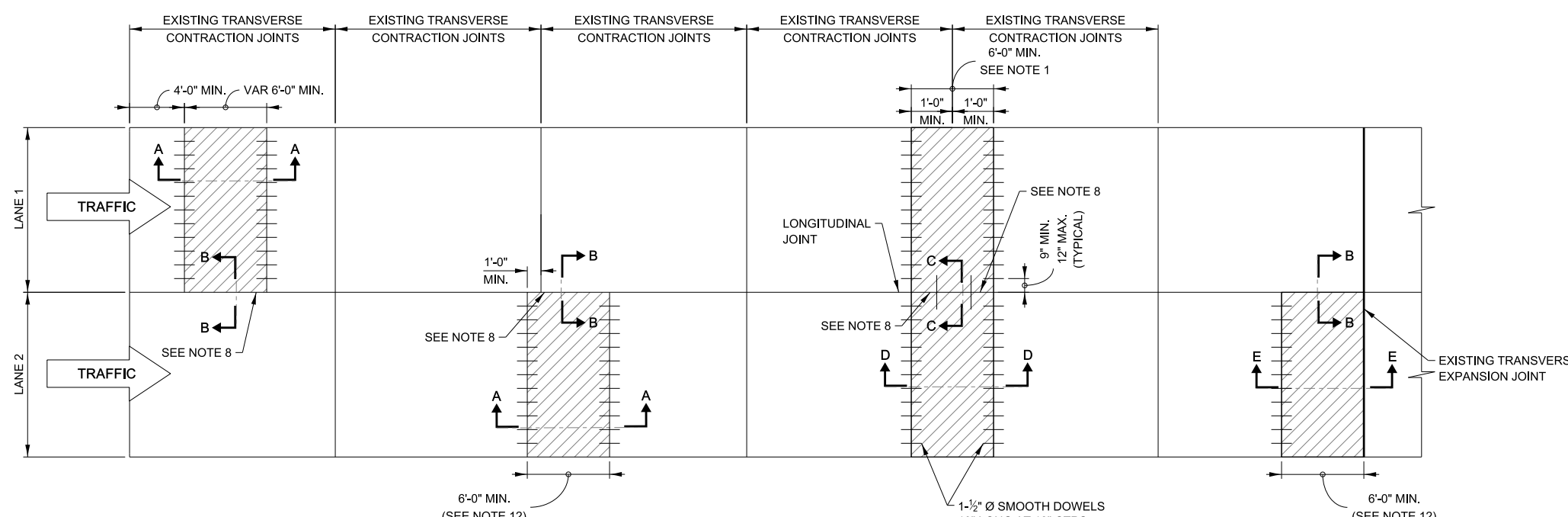

ROADWAY PLAN
PROPOSED CONCRETE PAVEMENT FULL DEPTH REPAIR TYPICAL
 (PAID AS CLASS B PATCH)
 N.T.S

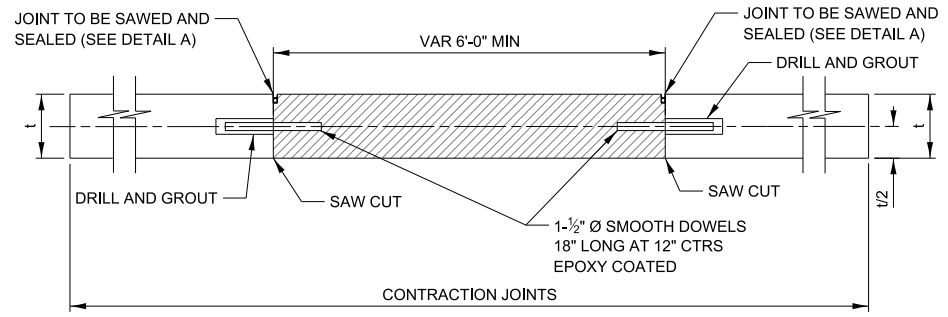

SECTION A-A
 REPAIR - FULL DEPTH, ONE LANE

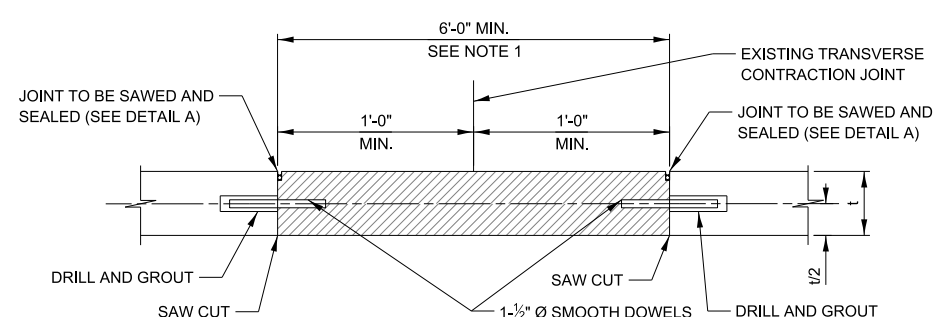

SECTION D-D
 REPAIR AT CONTRACTION JOINT

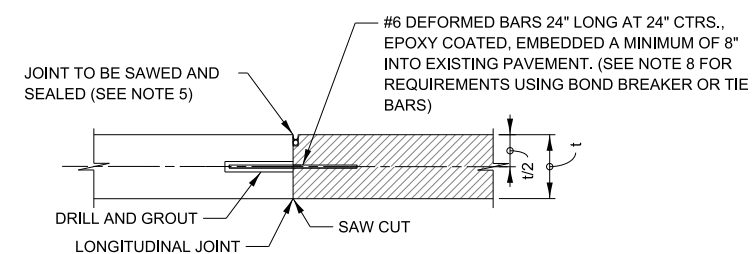

SECTION B-B
 REPAIR ALONG LONGITUDINAL JOINT

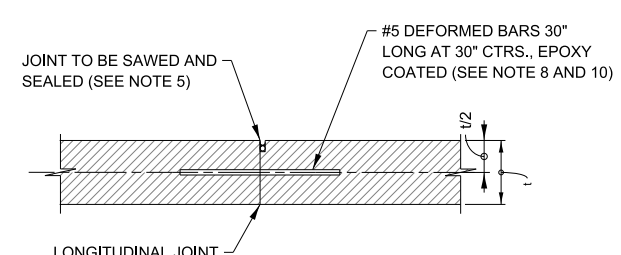

SECTION C-C
 REPAIR THROUGH LONGITUDINAL JOINT

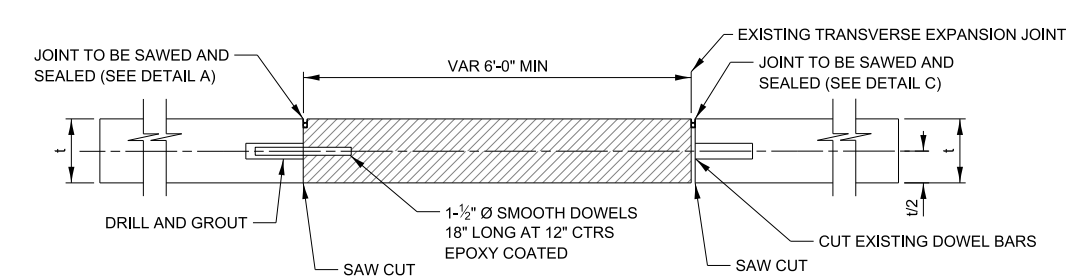

SECTION E-E
 REPAIR - FULL DEPTH, ONE LANE
 TRANSVERSE EXPANSION JOINT

GENERAL NOTES:

1. THE MINIMUM OVERALL DIMENSIONS OF REPAIRS SHALL BE SIX (6) FEET BY THE LANE WIDTH EXCEPT FOR REPLACEMENT OF DETERIORATED PAVEMENT EDGES ADJACENT TO PROPOSED WIDENING (SEE SECTION F-F). REPAIRS TERMINATING AT TRANSVERSE CONTRACTION JOINTS SHALL BE EXTENDED ONE FOOT ACROSS THE JOINT. WHEN A REPAIR EXTENDS WITHIN FOUR FEET OF AN EXISTING TRANSVERSE CONTRACTION JOINT THE REPAIR SHALL BE EXTENDED ONE FOOT BEYOND THE JOINT.
2. WHENEVER A REPAIR IS CONSTRUCTED IN TWO OR MORE SEGMENTS BECAUSE OF MAINTENANCE OF TRAFFIC STAGING REQUIREMENTS, EACH SEGMENT SHALL BE CONSIDERED A SEPARATE PATCH WITH SIX (6) FEET MINIMUM DIMENSION.
3. UNLESS OTHERWISE NOTED, DRILLED AND GROUTED DOWELS SHALL BE EMBEDDED 1/2 THEIR LENGTH INTO THE EXISTING CONCRETE USING CHEMICAL ADHESIVE AS SPECIFIED.
4. UNLESS OTHERWISE NOTED, TIE BARS SHALL BE EMBEDDED 1/3 THEIR LENGTH INTO THE EXISTING CONCRETE USING CHEMICAL ADHESIVE AS SPECIFIED.
5. SAW CUTTING AND SEALING OF LONGITUDINAL JOINTS IN THE REPAIR AREAS SHALL FOLLOW IDOT HIGHWAY STANDARD 420001 (PAVEMENT JOINTS) WHERE TIE BARS ARE NEEDED OR DETAIL B WHERE BOND BREAKER IS USED. SEE NOTE 8 TO DETERMINE JOINT REQUIREMENTS. JOINT SEALING IS NOT REQUIRED FOR PAVEMENT BEING RESURFACED.
6. FOR REPAIR OF ASPHALT OVERLAY AND P.C.C. PAVEMENT, THE SAWCUT SHALL BE FULL DEPTH. THE PATCH SHALL MEET EXISTING CROSS SECTION MATERIALS THICKNESS.
7. AT LOCATIONS OF PROPOSED PAVEMENT WIDENING, EDGE DETERIORATION REQUIRING FULL DEPTH REPAIR SHALL BE REPAIRED BY REMOVAL AND REPLACEMENT OF A MAXIMUM OF 1'-6" WIDE STRIP. SAW CUTTING AND REMOVAL WILL BE PAID PER ARTICLE 109.04 OF THE ILLINOIS TOLLWAY SUPPLEMENTAL SPECIFICATIONS, UNLESS OTHERWISE PROVIDED IN THE CONTRACT. THE ADDITIONAL PAVEMENT WIDTH REPLACING THE EDGE DETERIORATION SHALL BE CONSTRUCTED MONOLITHICALLY WITH THE PAVEMENT WIDENING. THIS ADDITIONAL PAVEMENT SHALL BE PAID USING CONTRACT PAVEMENT WIDENING ITEMS IN ACCORDANCE WITH ARTICLE 109.03 OF THE ILLINOIS TOLLWAY SUPPLEMENTAL SPECIFICATIONS.
8. WHEN PROPOSED TRANSVERSE JOINTS ARE OFFSET FROM EXISTING JOINTS IN ADJACENT PAVEMENT TO REMAIN, BOND BREAKER SHALL BE USED AT THE LONGITUDINAL JOINT ADJACENT TO THE EXISTING PAVEMENT, WITH TIE BARS OMITTED. WHEN PROPOSED TRANSVERSE JOINTS LINE UP WITH ADJACENT JOINTS, TIE BARS SHALL BE USED WITH NO BOND BREAKER.
9. TYPICAL ROADWAY PLAN FOR FULL DEPTH REPAIR IS APPLICABLE TO ALL PAVEMENTS, LANE WIDTHS AND NUMBER OF EXISTING LANES.
10. THE TIE BAR FOR THE LONGITUDINAL SAWED JOINT SHALL BE 15" FROM THE TRANSVERSE CONTRACTION JOINT.
11. OMIT SEALING OF ALL JOINTS IN THE REPAIR AREA OF PAVEMENT TO BE RESURFACED.
12. THE MAXIMUM LENGTH BETWEEN TRANSVERSE CONTRACTION JOINTS IN ANY PATCH SHALL BE 15'.
13. CONTRACTOR WILL BE RESPONSIBLE TO ATTAIN A SMOOTHNESS REQUIREMENT OF PASSING A 3/16TH INCH BUMP TEST USING A 16' ROLLING STRAIGHT EDGE AFTER PATCHING IS COMPLETE. DIAMOND GRINDING MAY BE USED TO RESTORE RIDE QUALITY AND IS INCIDENTAL TO THE WORK UNLESS OTHERWISE SPECIFIED IN THE PLANS.

LEGEND

- EXISTING PAVEMENT
- PROPOSED CONCRETE PAVEMENT REPAIR - FULL DEPTH
- PROPOSED CONCRETE PAVEMENT WIDENING

t = CONCRETE PAVEMENT THICKNESS

APPROVED BY: *Manar Nashif*
 CHIEF ENGINEERING OFFICER
 DATE: 03/01/2026

REVISIONS	
DATE	DESCRIPTION
03-01-2026	UPDATED CALLOUTS
03-01-2021	REVISED NOTES
03-01-2020	ADDED TRANSVERSE EXPANSION JOINT
03-01-2019	REVISED NOTES
03-01-2018	REMOVED TIE BARS & REVISED NOTES
	TAPER SAW CUT

Illinois Tollway

CONCRETE PAVEMENT REPAIR FULL DEPTH

VERSION: 2026-03	STANDARD: A1-10	SHEET: 1 OF 2
------------------	-----------------	---------------

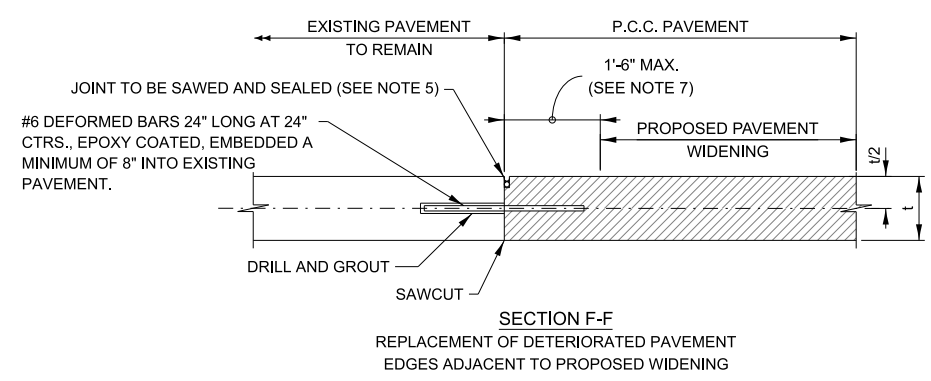
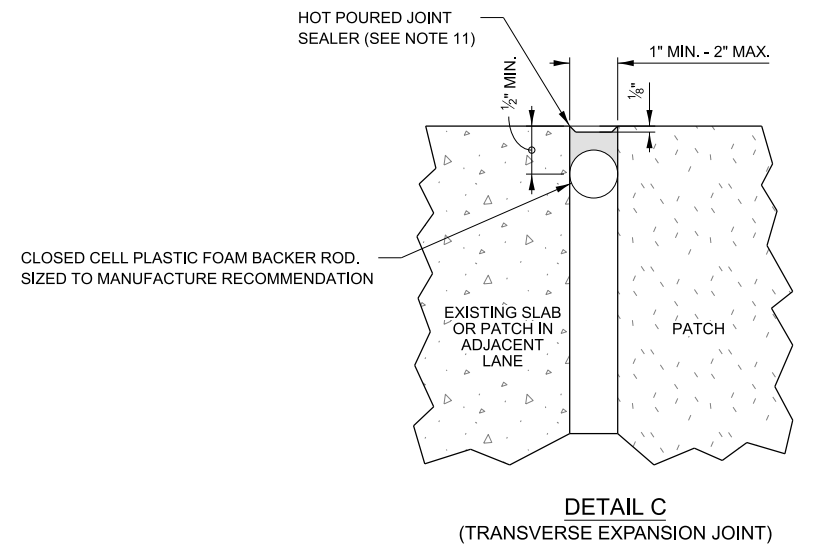
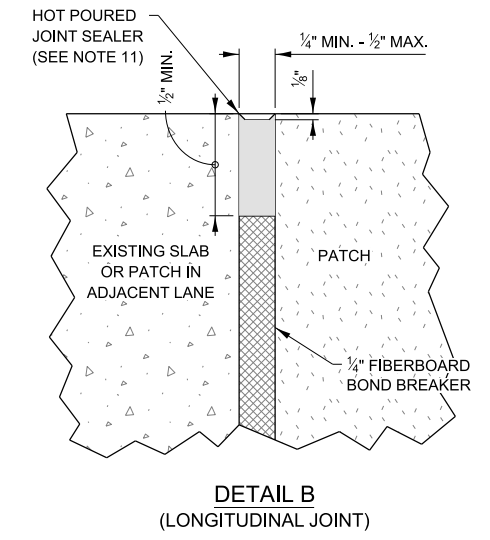
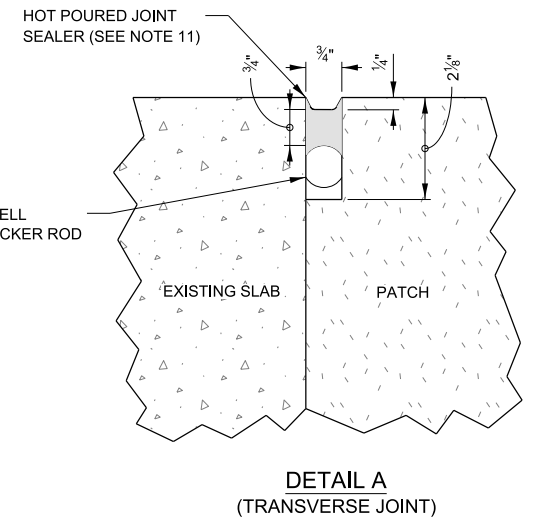
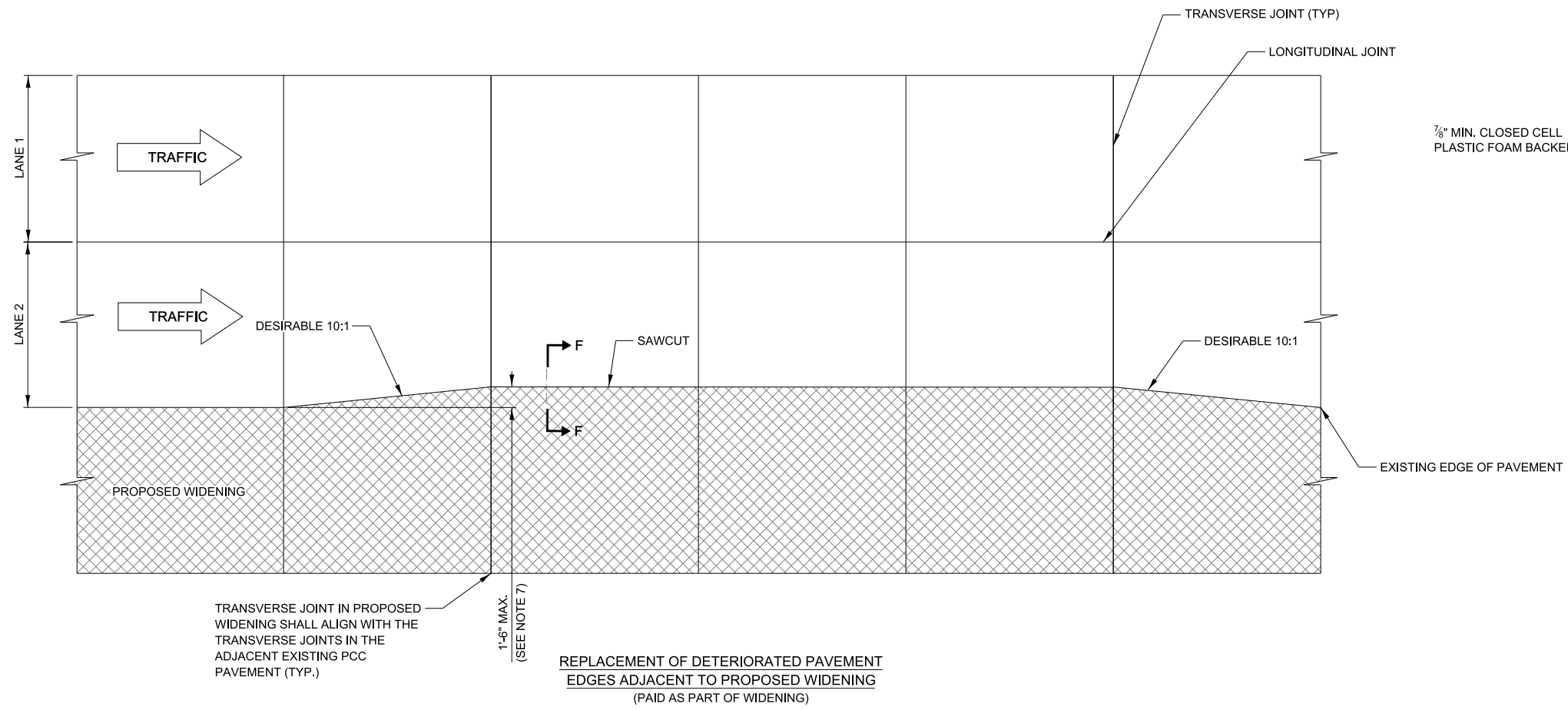

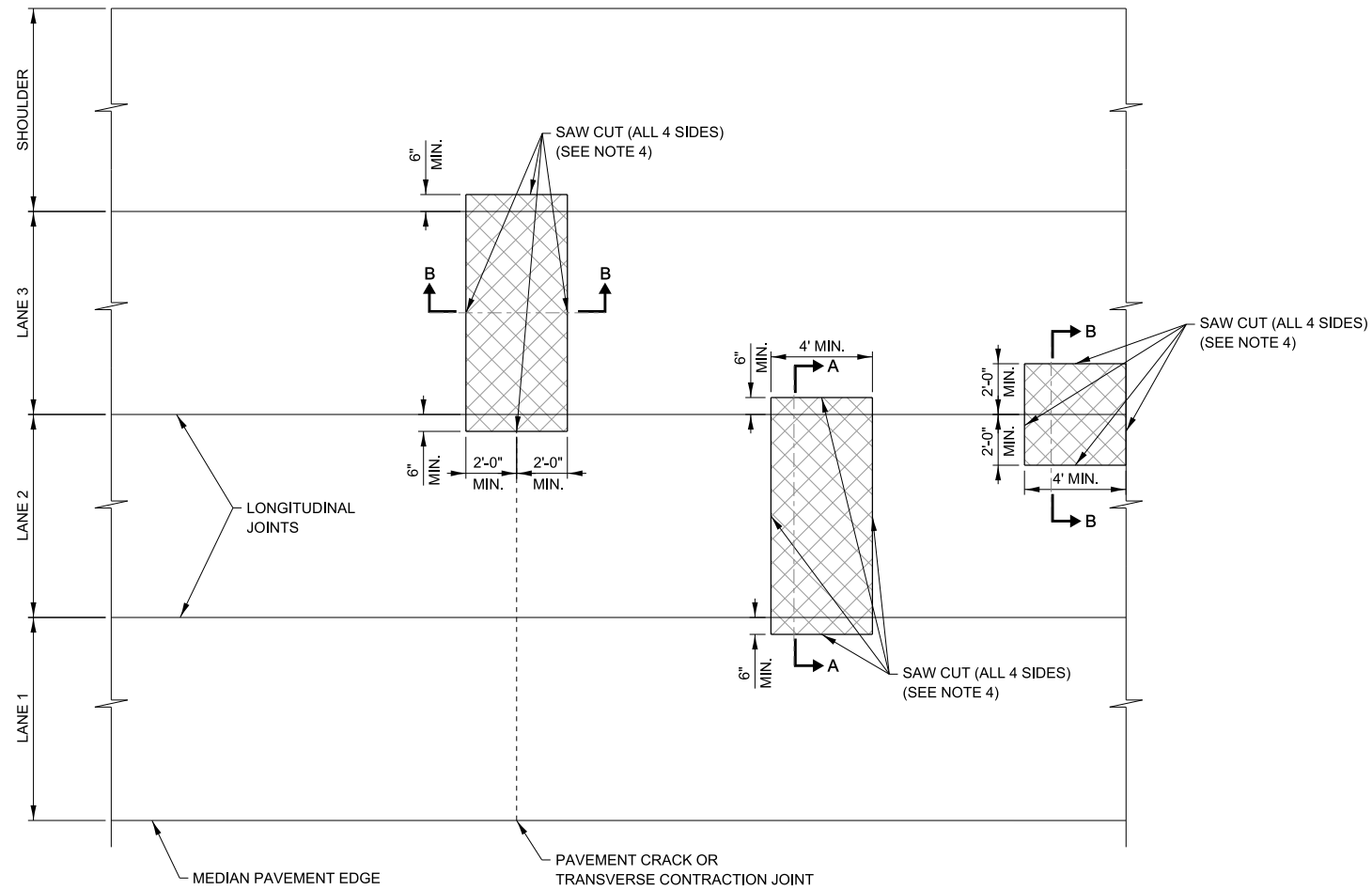

**CONCRETE PAVEMENT REPAIR
FULL DEPTH**
VERSION: 2026-03 STANDARD: A1-10 SHEET: 2 OF 2

APPROVED BY: *Manar Nashif* DATE: 03/01/2026
CHIEF ENGINEERING OFFICER

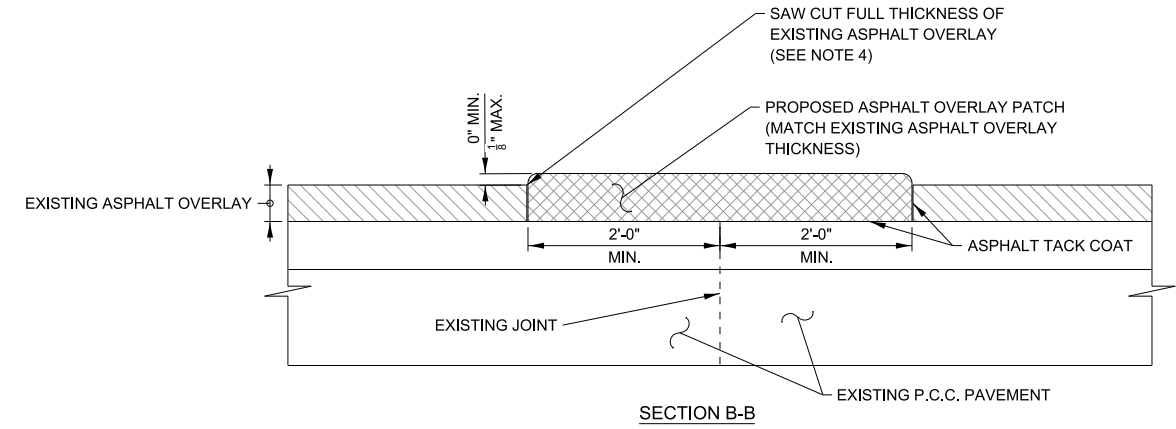

PROPOSED ASPHALT OVERLAY REPAIR
TYPICAL ROADWAY PLAN



SECTION B-B

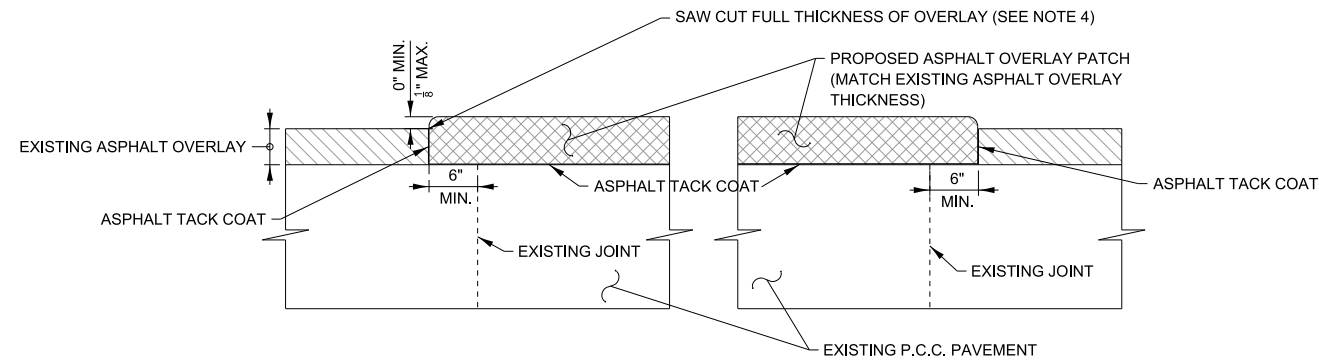

SECTION A-A
ASPHALT OVERLAY REPAIR

NOTES:

1. LOCATION OF ALL OVERLAY REPAIR AREAS SHALL BE DETERMINED BY THE ENGINEER.
2. MINIMUM DIMENSIONS SHALL BE AS SHOWN IN TYPICAL ROADWAY PLAN.
3. ALL ASPHALT OVERLAY SHALL BE REMOVED TO THE TOP OF THE P.C.C. PAVEMENT.
4. SAWCUT MAY BE ELIMINATED IF MILLING EQUIPMENT IS USED AND VERTICAL AND STRAIGHT SIDES ARE OBTAINED. TRANSVERSE SAWCUTS ARE ALWAYS REQUIRED.

LEGEND

- EXISTING ASPHALT OVERLAY
- PROPOSED PAVEMENT REPAIR



APPROVED BY: DATE: 03/01/2021
CHIEF ENGINEERING OFFICER

REVISIONS	
DATE	DESCRIPTION
03-01-2021	UPDATED MIN PAVEMENT DIMENSIONS
03-01-2020	REVISED NOTES
03-01-2019	REVISED NOTES
03-31-2017	REVISED SPECIAL PROVISION
	REFERENCE

ASPHALT OVERLAY REPAIR

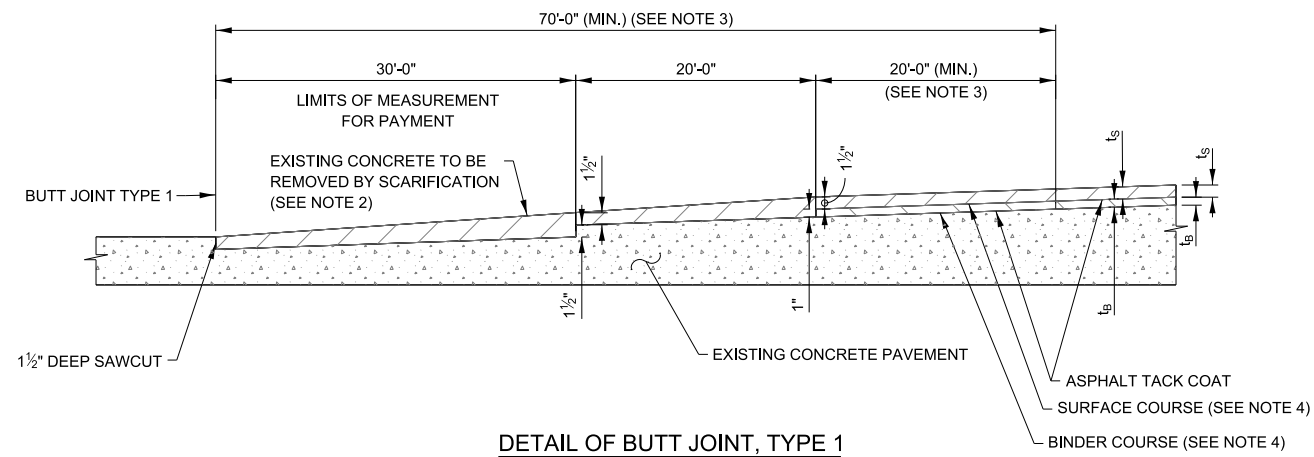

DETAIL OF BUTT JOINT, TYPE 1

NOTES FOR BUTT JOINT, TYPE 1

1. THE ABOVE WORK WILL BE PERFORMED AT THE ENDS OF ALL ASPHALT RESURFACING.
2. ONLY APPROVED SCARIFYING OR MILLING EQUIPMENT SHALL BE USED TO SCARIFY THE CONCRETE PAVEMENT.
3. REGARDLESS OF TYPE OF SURFACE MIX USED, NUMBER OR THICKNESS OF COURSES OR LAYERS, THE OVERLAY THICKNESS TRANSITION LENGTH SHALL BE BASED ON 1" IN 20' AND THE MINIMUM SURFACE LAYER THICKNESS SHALL BE 1 1/2".
4. REFER TO THE CONTRACT DOCUMENTS FOR THE REQUIRED BINDER AND SURFACE COURSE MATERIALS. "t_s" IS THE THICKNESS OF THE SURFACE COURSE SPECIFIED IN THE CONTRACT. "t_b" IS THE THICKNESS OF THE BINDER COURSE SPECIFIED IN THE CONTRACT.

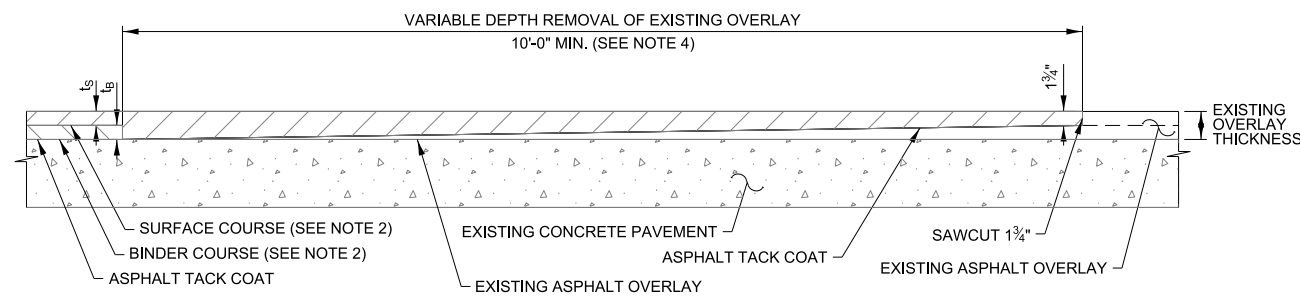

DETAIL OF BUTT JOINT, TYPE 2 AT EXISTING OVERLAY AREAS

NOTES FOR BUTT JOINT, TYPE 2

1. THE ABOVE WORK WILL BE PERFORMED AT THE ENDS OF ALL ASPHALT RESURFACING WHERE BUTT JOINTS EXIST.
2. REFER TO THE CONTRACT DOCUMENTS FOR THE REQUIRED BINDER AND SURFACE COURSE MATERIALS. "t_s" IS THE THICKNESS OF THE SURFACE COURSE SPECIFIED IN THE CONTRACT. "t_b" IS THE THICKNESS OF THE BINDER COURSE SPECIFIED IN THE CONTRACT.
3. SAWCUT MAY BE ELIMINATED IF MILLING EQUIPMENT IS USED AND VERTICAL AND STRAIGHT SIDES ARE OBTAINED.
4. REGARDLESS OF TYPE OF SURFACE MIX USED, NUMBER OR THICKNESS OF COURSES OR LAYERS, THE OVERLAY THICKNESS TRANSITION LENGTH SHALL BE BASED ON 1" IN 20' AND THE MINIMUM SURFACE LAYER THICKNESS SHALL BE 1 3/4".

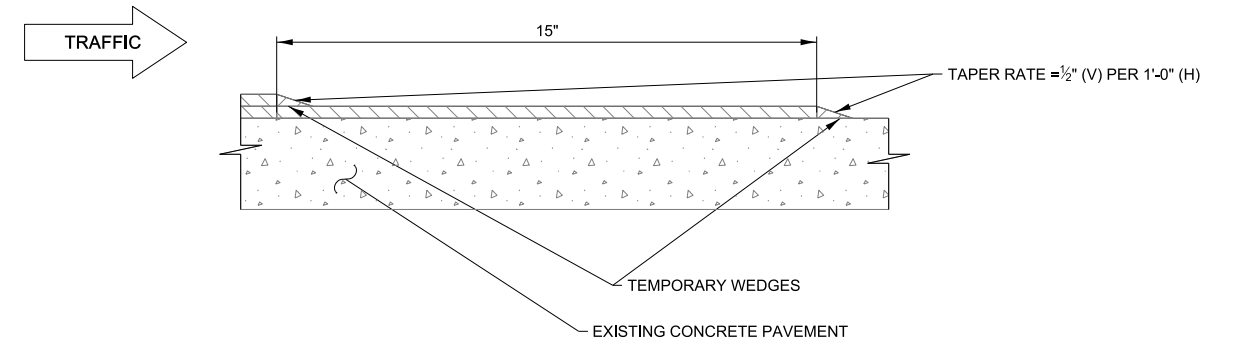

TEMPORARY ASPHALT WEDGE - TRANSVERSE

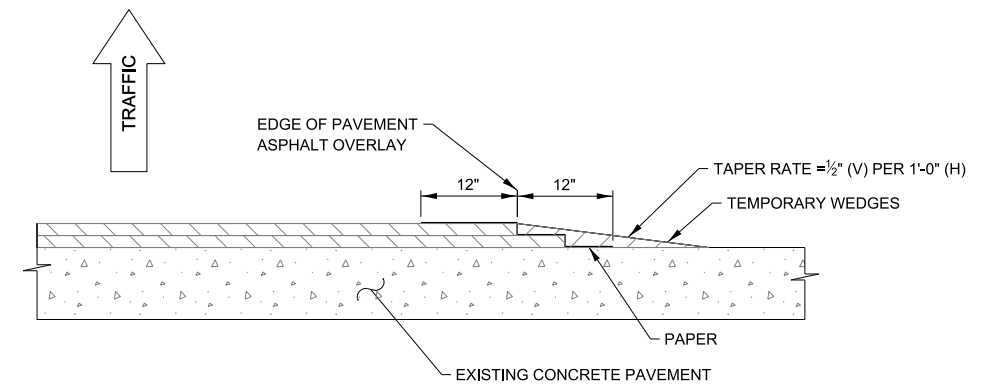

TEMPORARY ASPHALT WEDGE - LONGITUDINAL

NOTES FOR TEMPORARY ASPHALT WEDGE - LONGITUDINAL

1. UPON REMOVAL OF THE WEDGES, THE SURFACE COURSE SHALL BE SAWCUT PARALLEL TO THE JOINT TO PROVIDE A TRUE VERTICAL SURFACE.
2. REFER TO THE CONTRACT DOCUMENTS FOR THE REQUIRED BINDER AND SURFACE COURSE MATERIALS.

APPROVED BY: *Paul Kovacs* CHIEF ENGINEERING OFFICER
DATE: 03/01/2018

REVISIONS	
DATE	DESCRIPTION
03-01-2018	ADDED DIRECTION ARROWS
03-31-2017	REMOVED PAY ITEM DESIGNATION FROM NOTES REVISED MIN. THICKNESS
	UPDATED BUTT JOINT TYPE 2
	ADDED TRAFFIC ARROWS

Illinois Tollway

BUTT JOINTS AND TEMPORARY ASPHALT WEDGE

VERSION: 2018-03 STANDARD: A4-05 SHEET: 1 OF 1

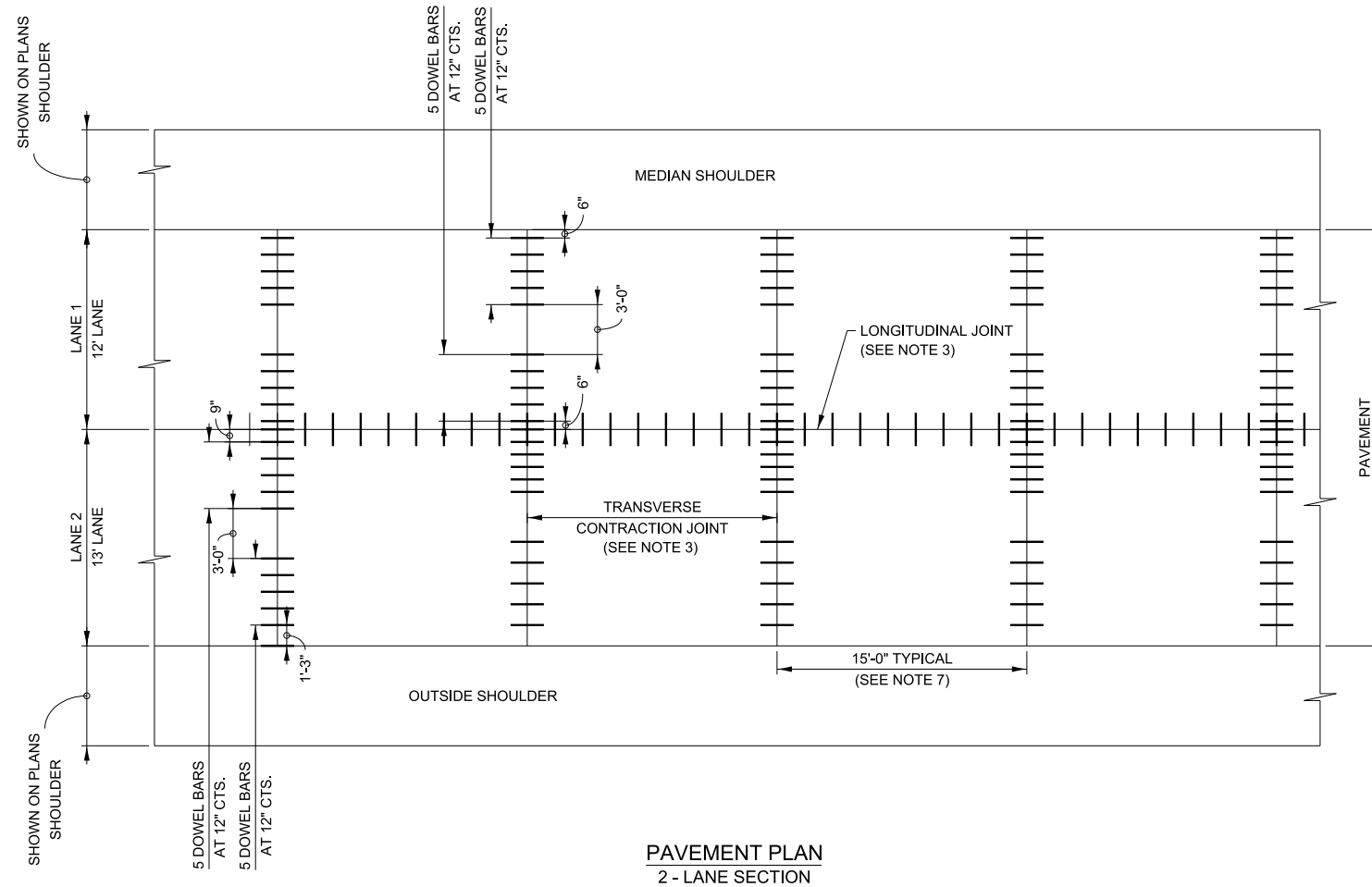
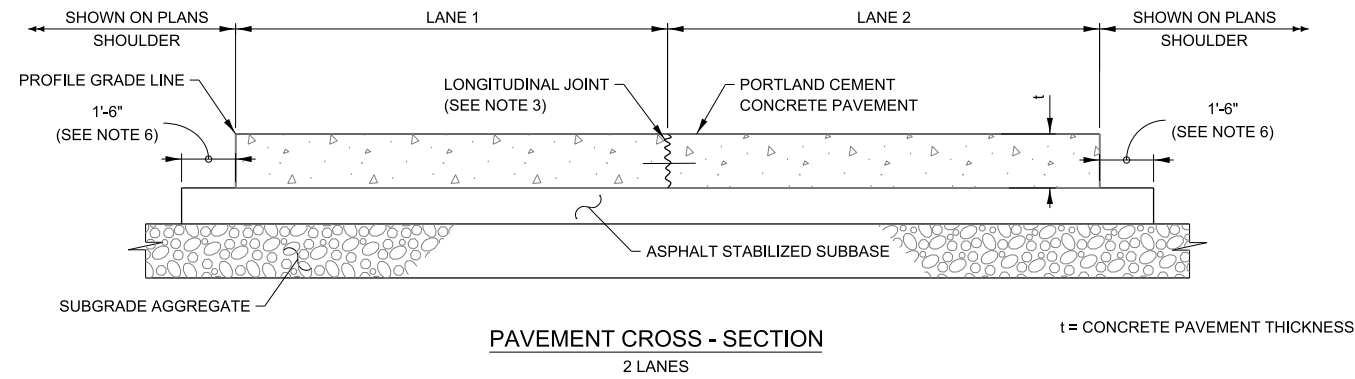

GENERAL NOTES:

1. DOWEL BASKET ASSEMBLIES, WHERE USED, SHALL BE SUPPORTED AND ANCHORED IN ACCORDANCE WITH THE STANDARD SPECIFICATIONS AND SPECIAL PROVISIONS.
2. MATERIALS ARE PROJECT SPECIFIC. REFER TO PROJECT PLANS AND CONTRACT DOCUMENTS FOR DETAILS.
3. SEE ILLINOIS TOLLWAY STANDARD DRAWING A7 (PAVEMENT JOINTS) AND IDOT HIGHWAY STANDARD 420001 (PAVEMENT JOINTS) FOR DETAILS OF JOINTS AND TIE BARS NOT SHOWN.
4. PAVEMENT DESIGNS ARE PROJECT SPECIFIC, OTHER MATERIALS MAY BE SUBSTITUTED FOR ASPHALT STABILIZED SUBBASE AND SUBGRADE AGGREGATE. REFER TO PROJECT PLANS FOR DETAILS AND MATERIAL THICKNESS.
5. THE TIE BAR FOR THE LONGITUDINAL SAWED JOINT SHALL BE 18" FROM THE TRANSVERSE CONTRACTION JOINT.
6. THE 1'-6" WIDE ASPHALT STABILIZED SUBBASE MAY BE REDUCED TO 1'-0" WHEN PAVING EQUIPMENT UTILIZED FOR CONSTRUCTION OF THE PCC PAVEMENT WILL ALLOW.
7. THE 15'-0" TYPICAL TRANSVERSE JOINT SPACING DIMENSION SHALL BE ADJUSTED TO 12'-0" MIN. TO 18'-0" MAX. WHEN PLACED ADJACENT TO EXISTING PCC PAVEMENT STRUCTURE SO THAT THE JOINTS ARE IN PROLONGATION. ADJUST THE TIE BAR SPACING TO MAINTAIN A CLEARANCE OF 6" FROM DOWEL BARS.
8. SEE ILLINOIS TOLLWAY STANDARD DRAWINGS A12, A13, A14, A15, A16 AND A17 FOR CONCRETE SLAB WIDTH.

APPROVED BY: *Manar Nashif*
 CHIEF ENGINEERING OFFICER
 DATE: 03/01/2024

REVISIONS	
DATE	DESCRIPTION
03-01-2024	ADDED NEW SHEET WITH RAMP PAVEMENT DETAIL. ADDED NOTE 8 IN GENERAL NOTES.
03-01-2021	UPDATED NOTES
03-01-2020	UPDATED CROWN AND DOWELS
03-01-2019	UPDATED NOTES
03-01-2018	CORRECTED DIMENSION

Illinois Tollway

J.P.C. PAVEMENT

VERSION: 2024-03	STANDARD: A5-08	SHEET: 1 OF 3
---------------------	--------------------	------------------

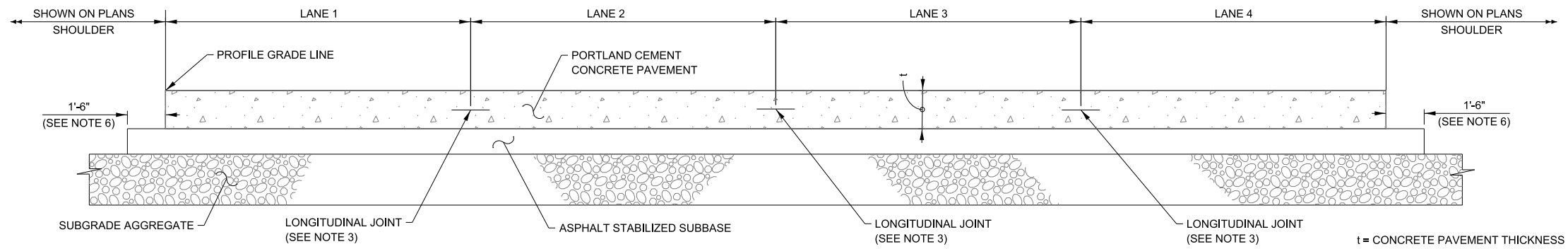

PAVEMENT CROSS - SECTION
4 LANES

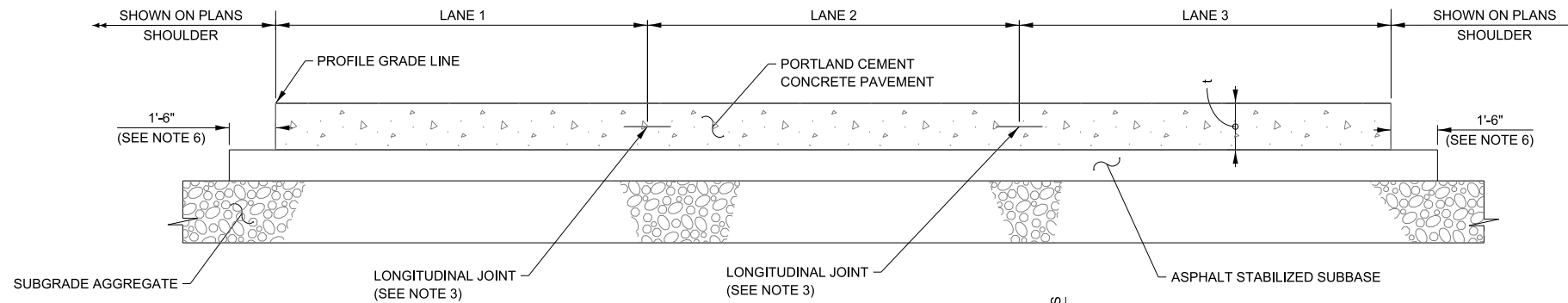

PAVEMENT CROSS - SECTION
3 LANES

SEE SHEET 1 IN THIS SERIES
FOR GENERAL NOTES.

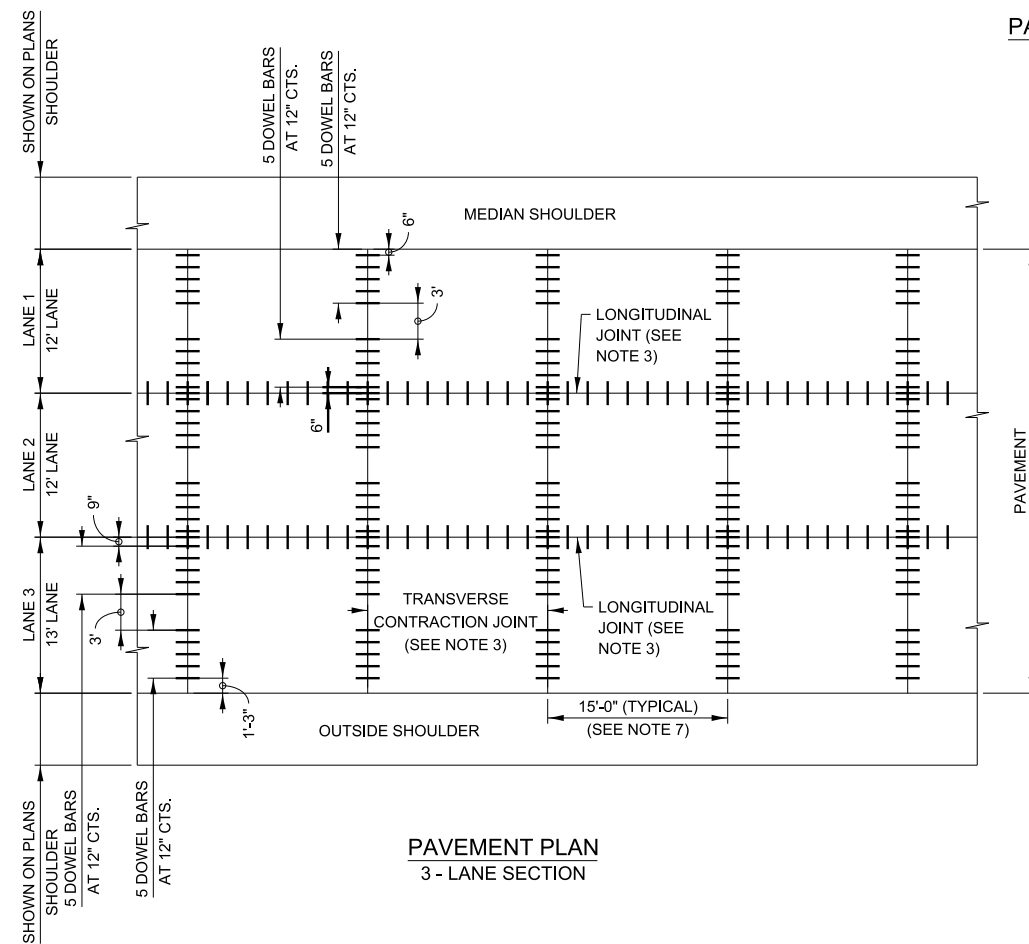

PAVEMENT PLAN
3 - LANE SECTION

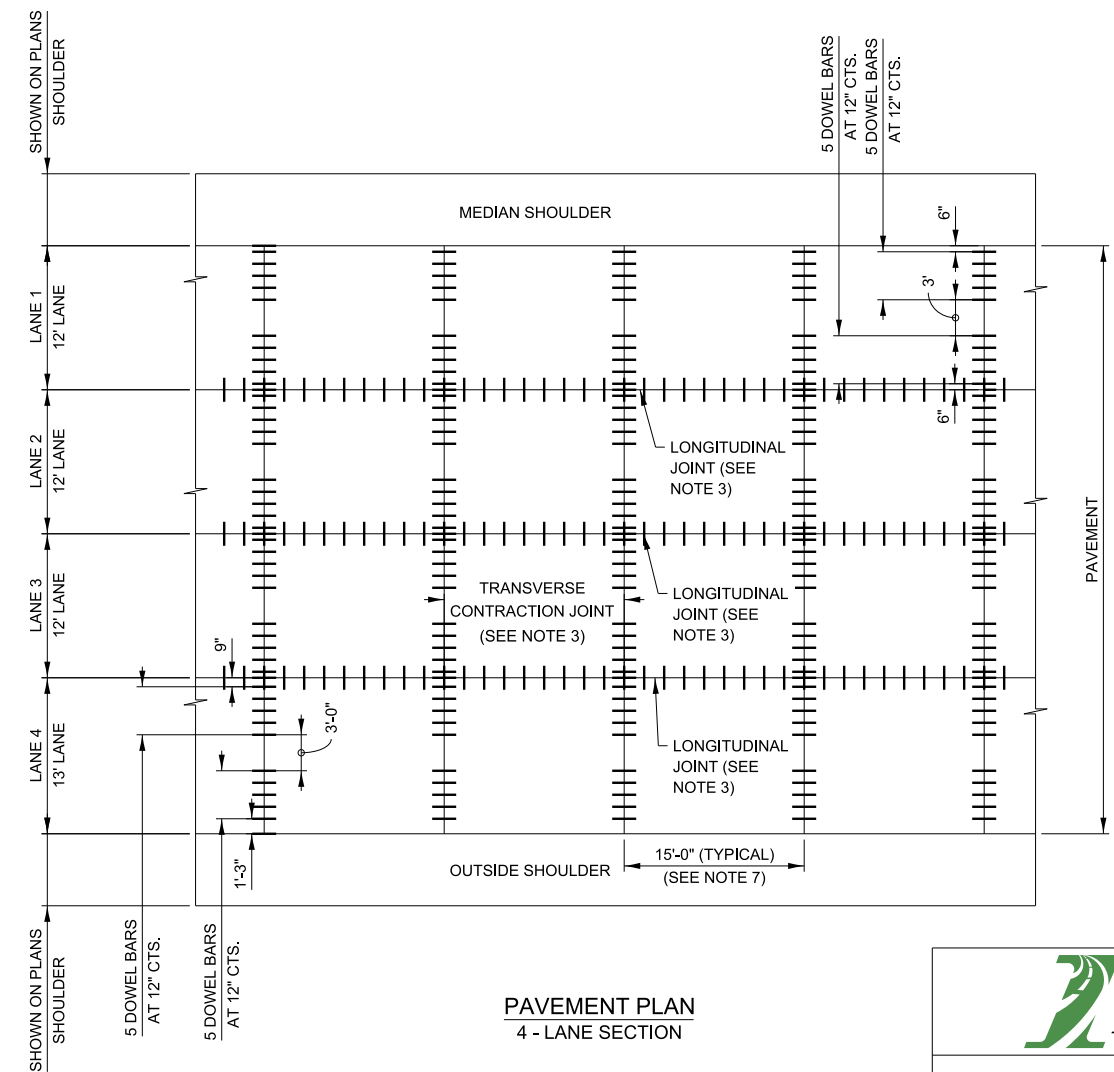

PAVEMENT PLAN
4 - LANE SECTION

APPROVED BY:
Manar Nashif
CHIEF ENGINEERING OFFICER
DATE:
03/01/2024



J.P.C. PAVEMENT

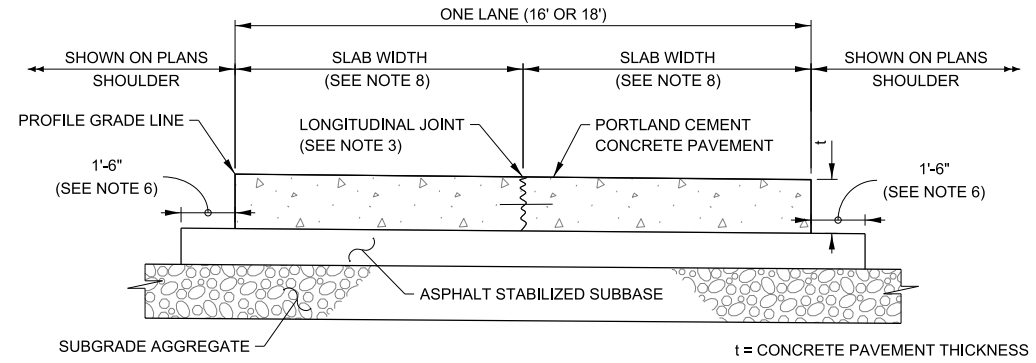

PAVEMENT CROSS - SECTION
1-LANE RAMP

SEE SHEET 1 IN THIS SERIES
FOR GENERAL NOTES.

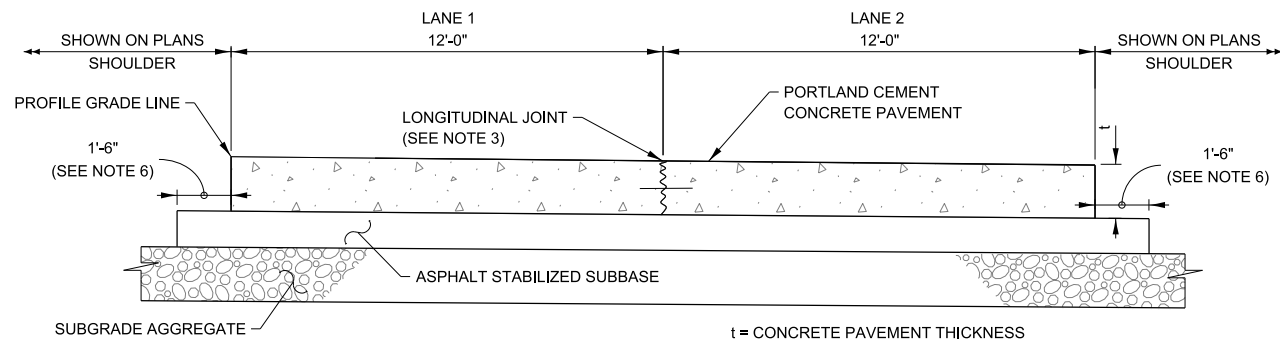

PAVEMENT CROSS - SECTION
2-LANE RAMP

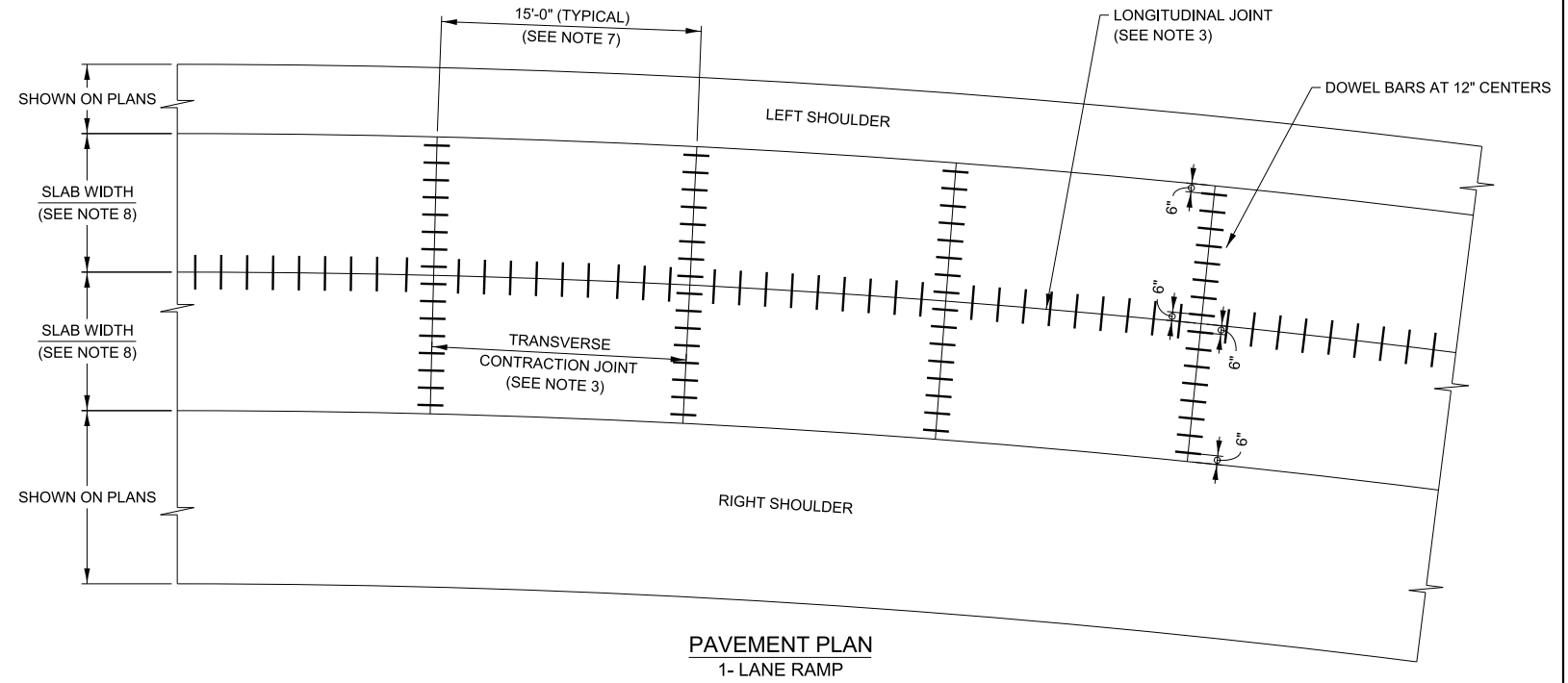

PAVEMENT PLAN
1-LANE RAMP

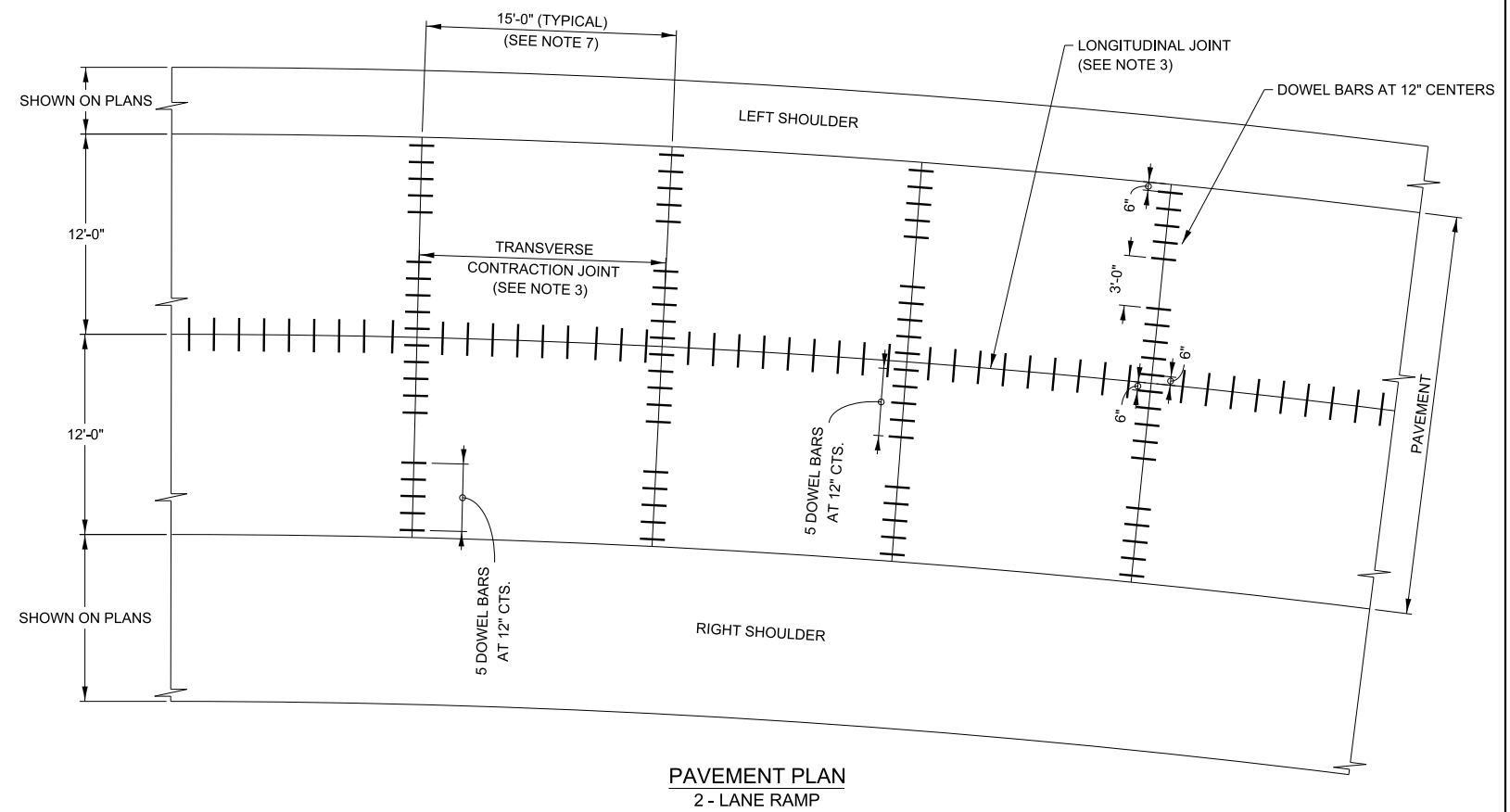

PAVEMENT PLAN
2-LANE RAMP

APPROVED BY:
Manar Nashif
CHIEF ENGINEERING OFFICER
DATE:
03/01/2024



J.P.C. PAVEMENT

VERSION: 2024-03
STANDARD: A5-08
SHEET: 3 OF 3

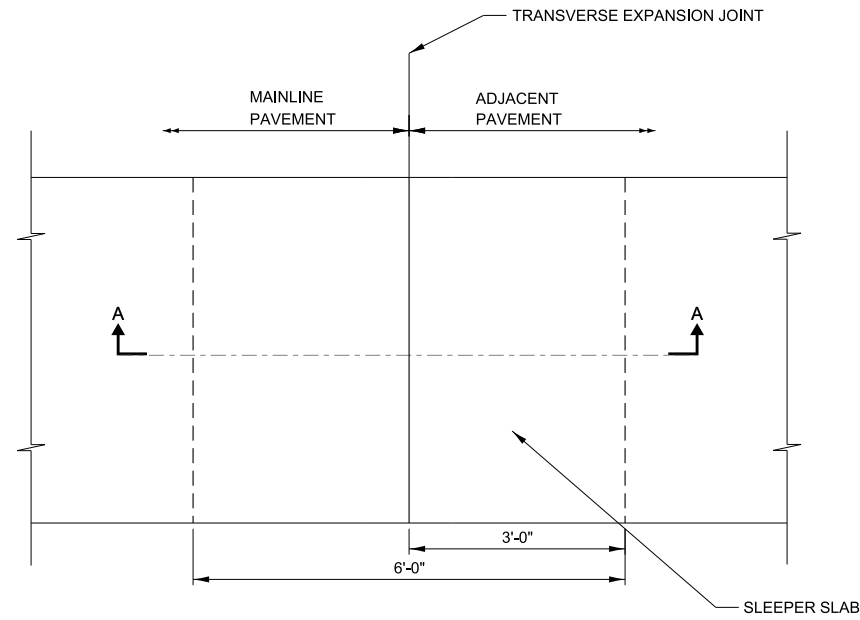

PLAN

SLEEPER SLAB NOTES

1. ADDITIONAL THICKNESS OF PAVEMENT SHALL BE INCLUDED IN THE COST OF THE PAY ITEM FOR THE PAVEMENT TYPE.
2. POLYETHYLENE SHEET AND AGGREGATE SUPPORTING THE SLEEPER SLAB SHALL BE INCLUDED IN THE COST OF SLEEPER SLAB.

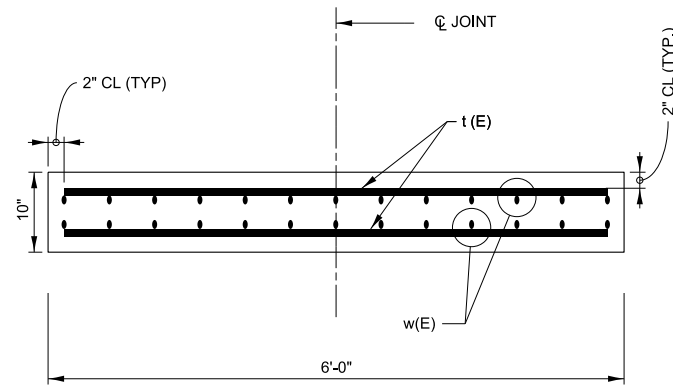

SLEEPER SLAB SECTION

Bar	No.	Size	Length
t(E)	XX	#4	5'-8"
w(E)	XX	#5	XX

SLEEPER SLAB SECTION NOTES

1. t(E) BARS SHALL BE PLACED AT 12" CENTERS.
2. w(E) BARS SHALL BE EVENLY (6" NOMINAL) SPACED CENTER TO CENTER.
3. w(E) NUMBER AND LENGTH DEPEND ON WIDTH OF ROADWAY.
4. USE 2'-8" MIN LAP FOR #4 BARS. USE 4'-0" MIN. LAP FOR #5 BARS.

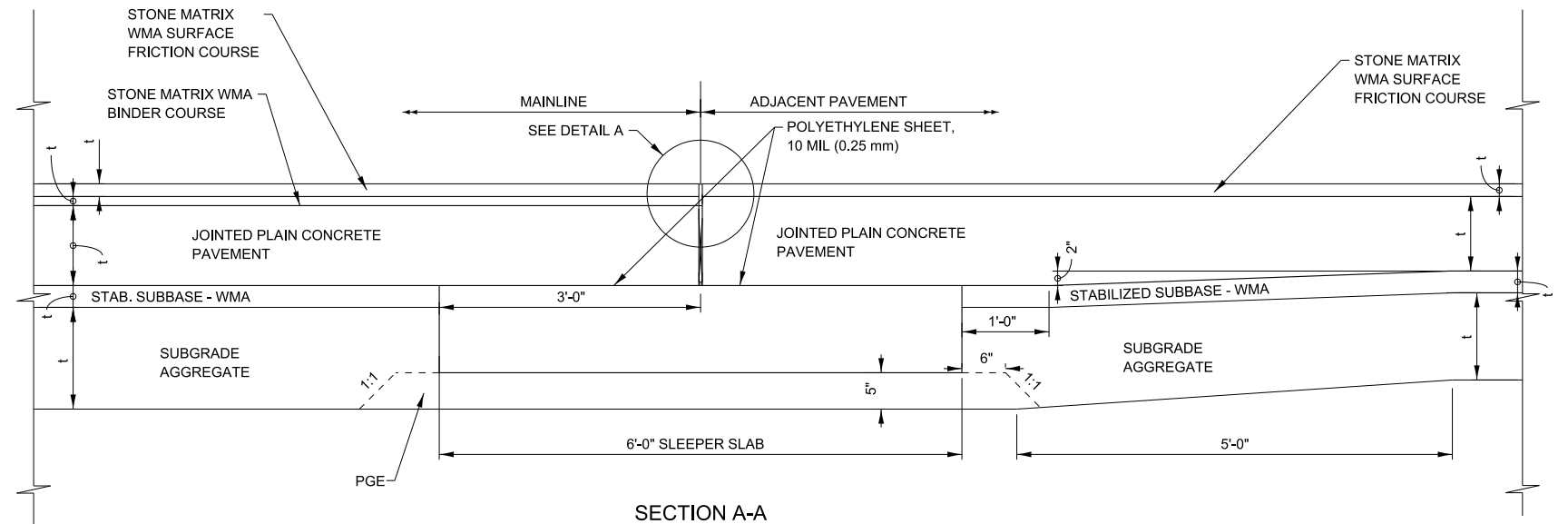

SECTION A-A
PAVEMENT TRANSITION

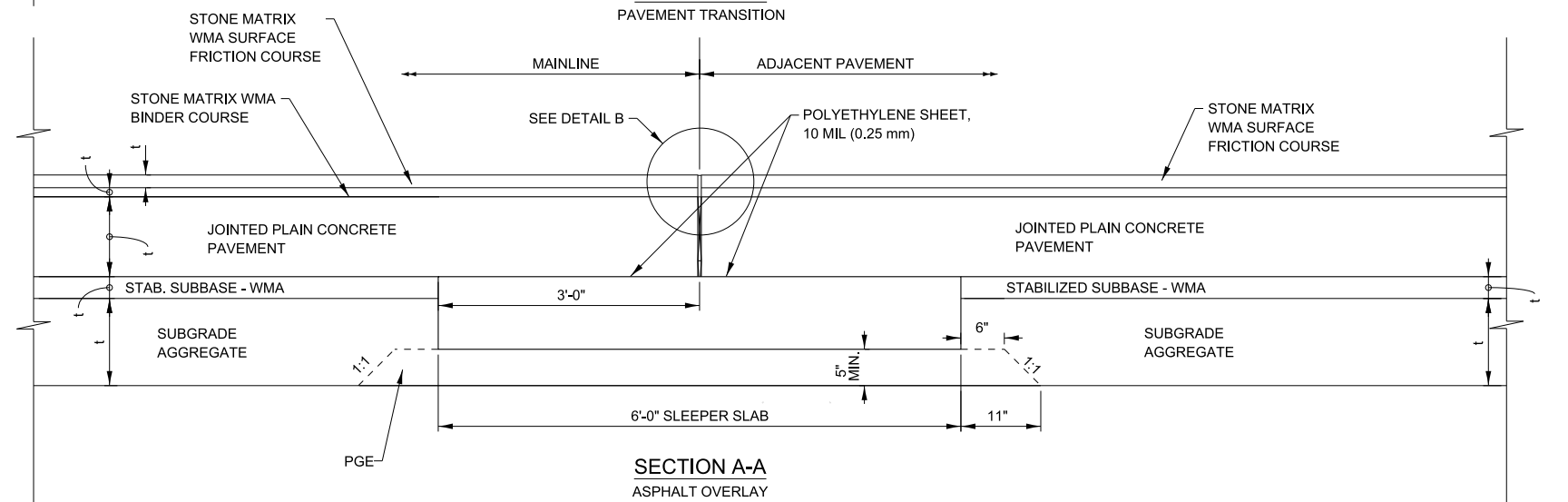

SECTION A-A
ASPHALT OVERLAY

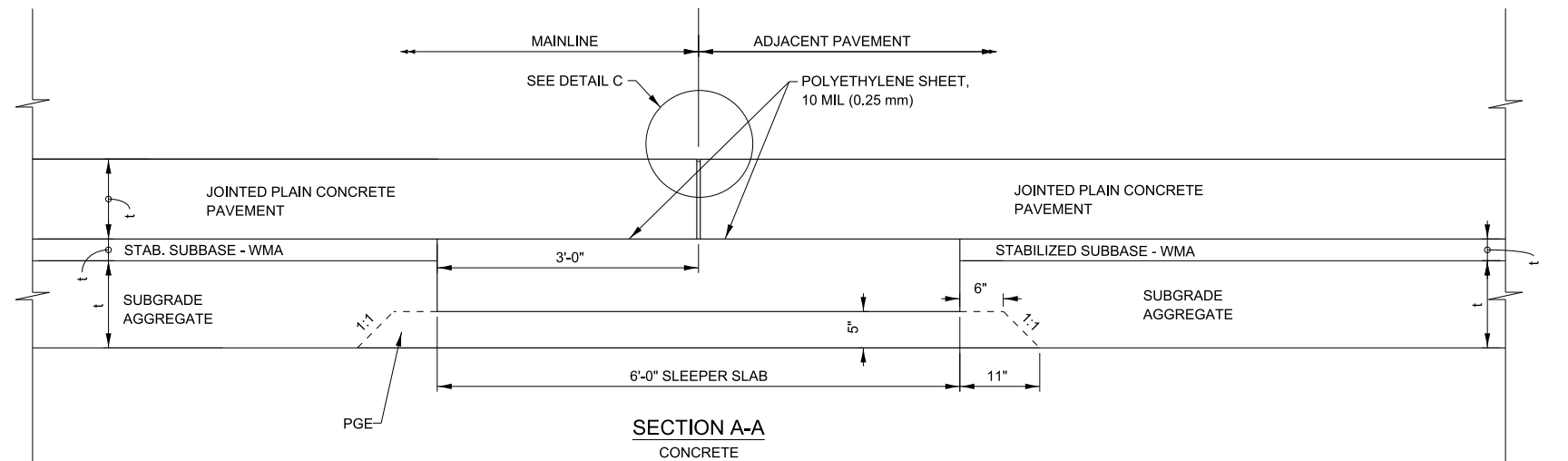

SECTION A-A
CONCRETE



PAVEMENT JOINTS

REVISIONS	
DATE	DESCRIPTION
3-01-2026	NOTE ADDED ON SLEEPER SLAB
3-01-2022	REMOVED CAPPING AGG
3-01-2021	UPDATED NOTES
3-01-2020	REVISED TRANSVERSE EXPANSION JOINT
5-01-2017	MODIFIED JOINT DETAIL, REVISED NOTES
3-31-2017	ADDED TRANSVERSE EXPANSION JOINT

VERSION: 2026-03	STANDARD: A7-07	SHEET: 1 OF 2
---------------------	--------------------	------------------

APPROVED BY: *Manar Nashif*
CHIEF ENGINEERING OFFICER
DATE: 03/01/2026

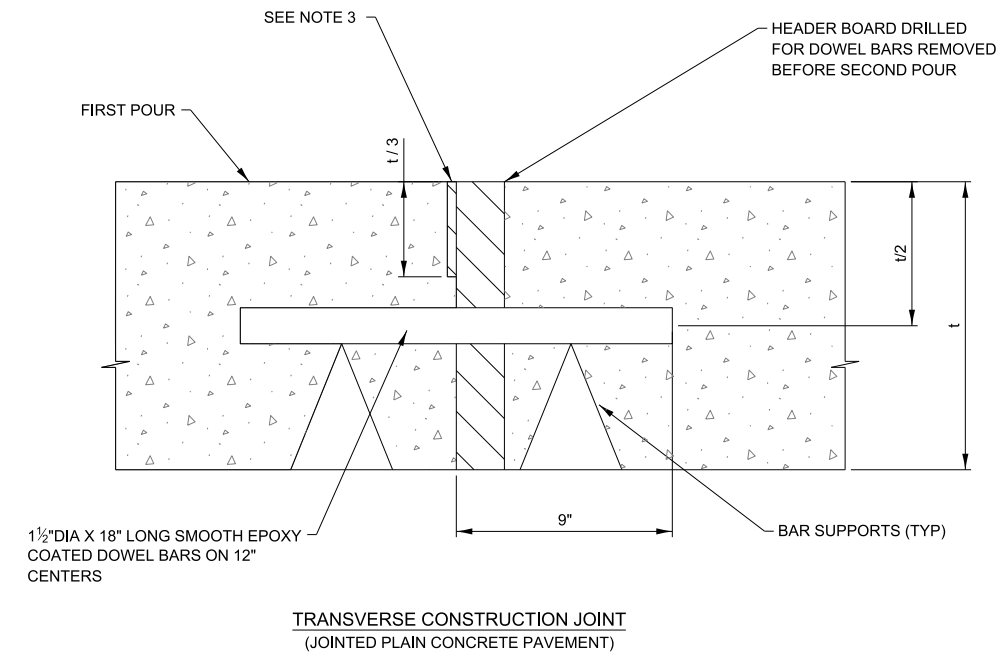
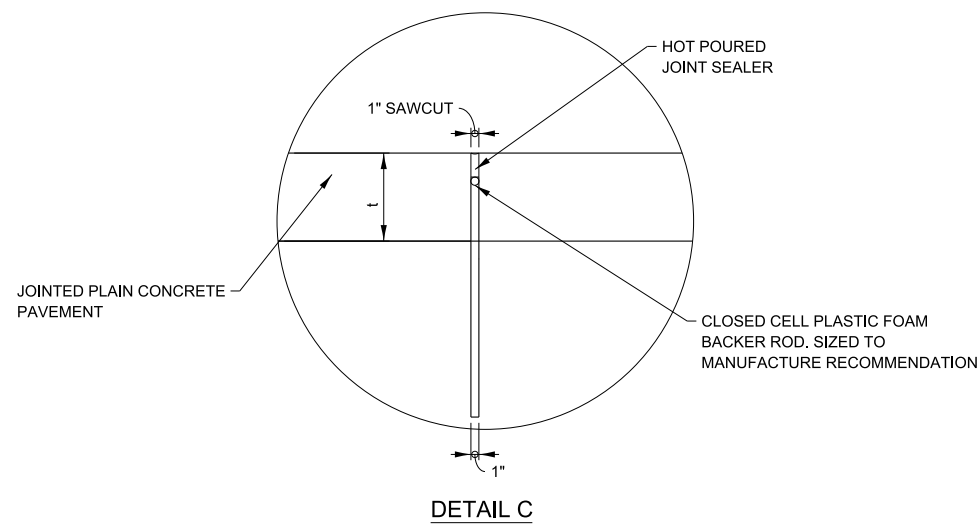
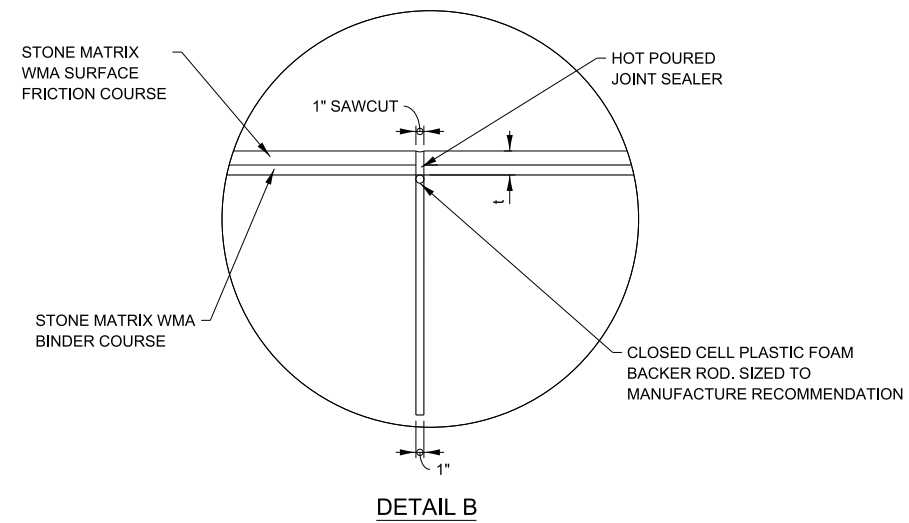
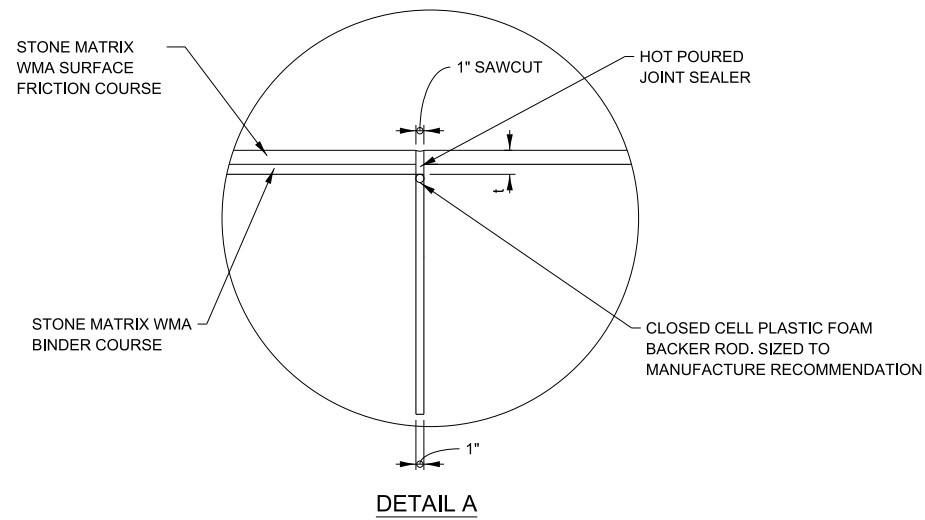

GENERAL NOTES:

1. ALL DIMENSIONS ARE IN INCHES UNLESS OTHERWISE SHOWN.
2. t = PAVEMENT THICKNESS.
3. A 3/8" WIDE SAW CUT SHALL BE PROVIDED AFTER THE SECOND POUR FOR PAVEMENT CRACK CONTROL. MINIMUM DEPTH SHALL BE 1/3.

APPROVED BY: *Manar Nashif*
 CHIEF ENGINEERING OFFICER

DATE: 03/01/2026

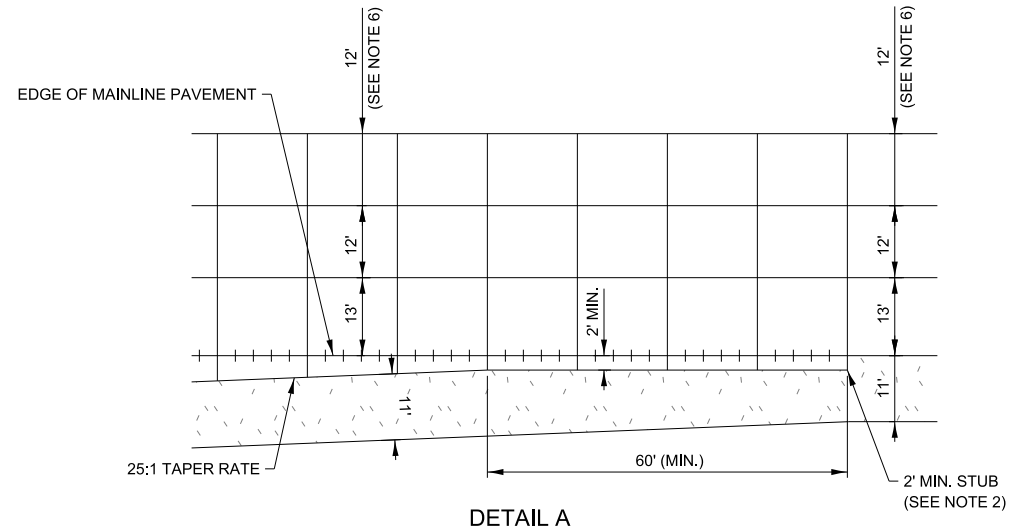
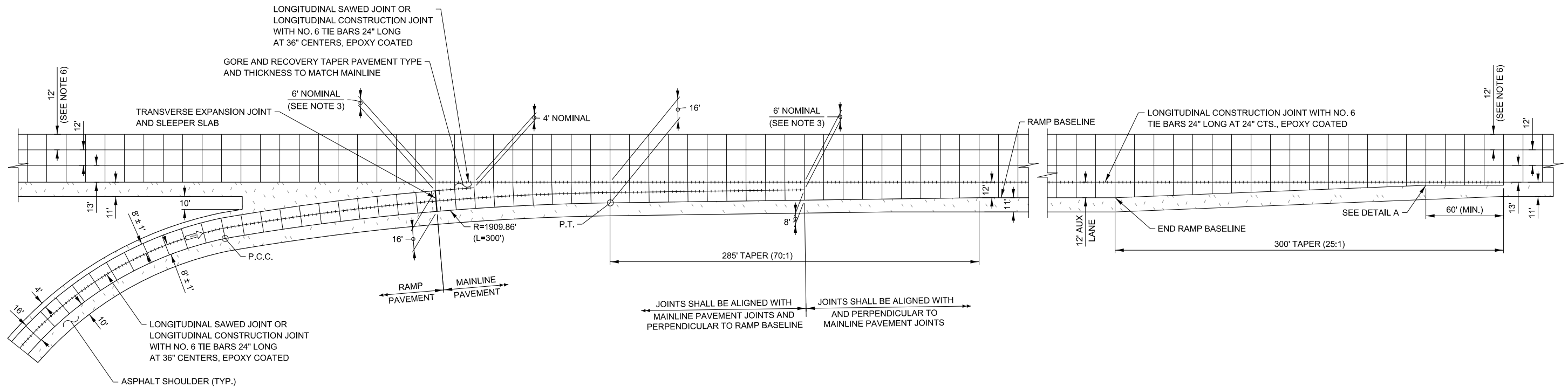

NOTES:

1. ALL TRANSVERSE CONSTRUCTION AND EXPANSION PAVEMENT JOINTS SHALL BE DETAILED AS SHOWN ON ILLINOIS TOLLWAY STANDARD DRAWING A7. ALL OTHER PAVEMENT JOINTS SHALL BE DETAILED AS SHOWN ON IDOT HIGHWAY STANDARD 420001.
2. STUBS SHALL BE THE MINIMUM DIMENSION AS SHOWN AND ALIGNED WITH A MAINLINE TRANSVERSE JOINT.
3. 6' NOSE LOCATION SHALL BE ADJUSTED TO BE ALIGNED WITH A MAINLINE TRANSVERSE JOINT.
4. TYPICAL PCC PAVEMENT JOINT SPACING SHALL BE 15'.
5. AS ADDITIONAL RAMP LANES ARE ADDED, THE MAXIMUM JOINT SPACING SHALL BE 15' LONG BY 15' WIDE. TYPICAL SPACING IS 15' LONG BY 12' WIDE. LONGITUDINAL JOINT LOCATIONS IN THE WHEEL PATH SHALL BE MINIMIZED.
6. DIMENSION OF LANE 1 SHALL BE AS SHOWN ON THE PLANS.

JOINTED PCC RAMP ADJACENT TO JOINTED PCC MAINLINE PAVEMENT

APPROVED BY: *Manar Nashif*
 CHIEF ENGINEERING OFFICER
 DATE: 03/01/2026

REVISIONS	
DATE	DESCRIPTION
03-01-2026	REVISED RAMP LENGTH
03-01-2025	NEW JOINT AT THE GORE OF THE EXIT RAMP, UPDATED DIMENSIONS AND NOTES
03-01-2021	TIE BARS AT 36" CENTERS
	UPDATED SHOULDER TO 11'
03-01-2020	UPDATED DIMENSIONS



JOINTING PLAN ENTRANCE RAMP TERMINAL WITH AUXILIARY LANE

VERSION: 2026-03	STANDARD: A12-04	SHEET: 1 OF 2
------------------	------------------	---------------

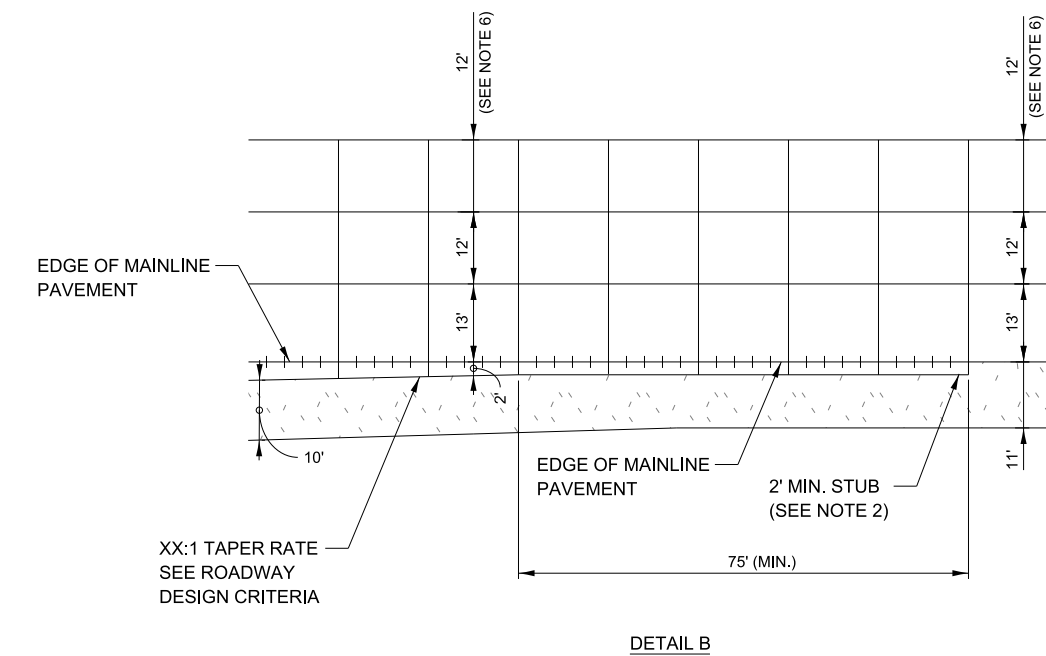
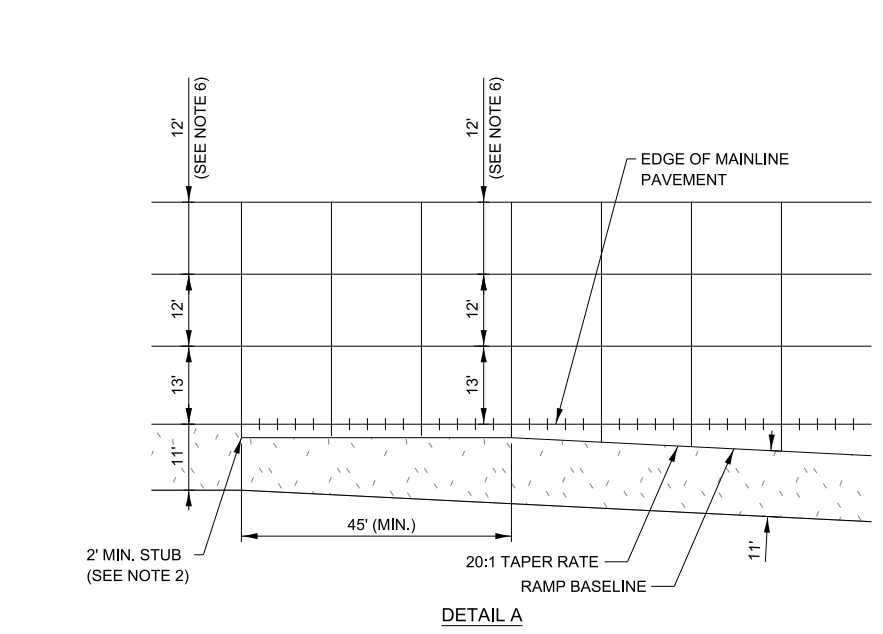
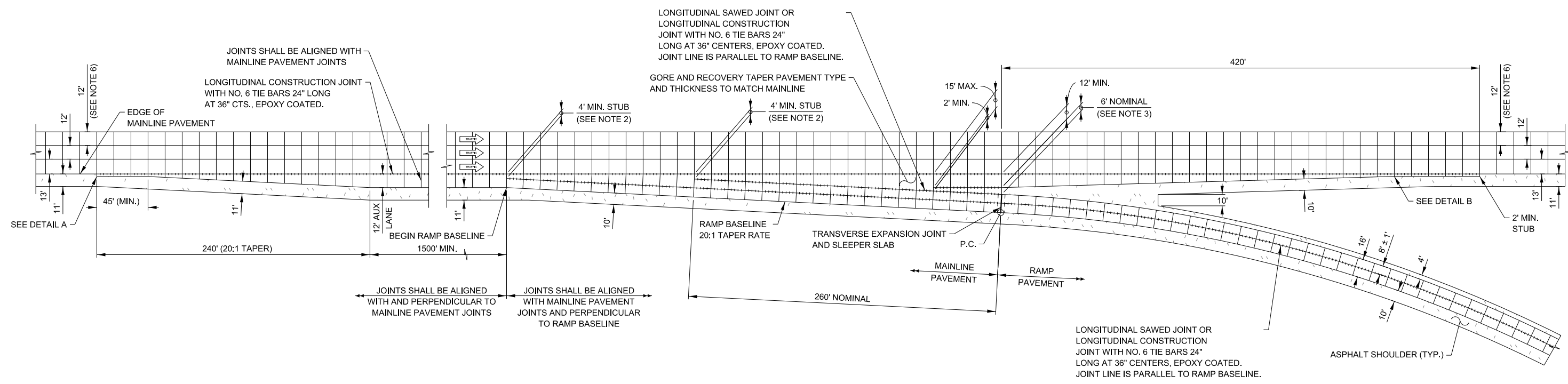

- NOTES:**
1. ALL TRANSVERSE CONSTRUCTION AND EXPANSION PAVEMENT JOINTS SHALL BE DETAILED AS SHOWN ON ILLINOIS TOLLWAY STANDARD DRAWING A7. ALL OTHER PAVEMENT JOINTS SHALL BE DETAILED AS SHOWN ON IDOT HIGHWAY STANDARD 420001.
 2. STUBS SHALL BE THE MINIMUM DIMENSION AS SHOWN AND ALIGNED WITH A MAINLINE TRANSVERSE JOINT.
 3. 6\"/>

JOINTED PCC RAMP ADJACENT TO JOINTED PCC MAINLINE PAVEMENT

APPROVED BY: *Manar Nashif*
 CHIEF ENGINEERING OFFICER
 DATE: 03/01/2025

REVISIONS	
DATE	DESCRIPTION
03-01-2025	NEW JOINT AT THE GORE OF THE ENTRANCE RAMP
03-01-2022	UPDATED DIMENSIONS
03-01-2021	TIE BARS AT 36\"/>



JOINTING PLAN EXIT RAMP TERMINAL WITH AUXILIARY LANE

VERSION: 2025-03 STANDARD: A13-06 SHEET: 1 OF 2

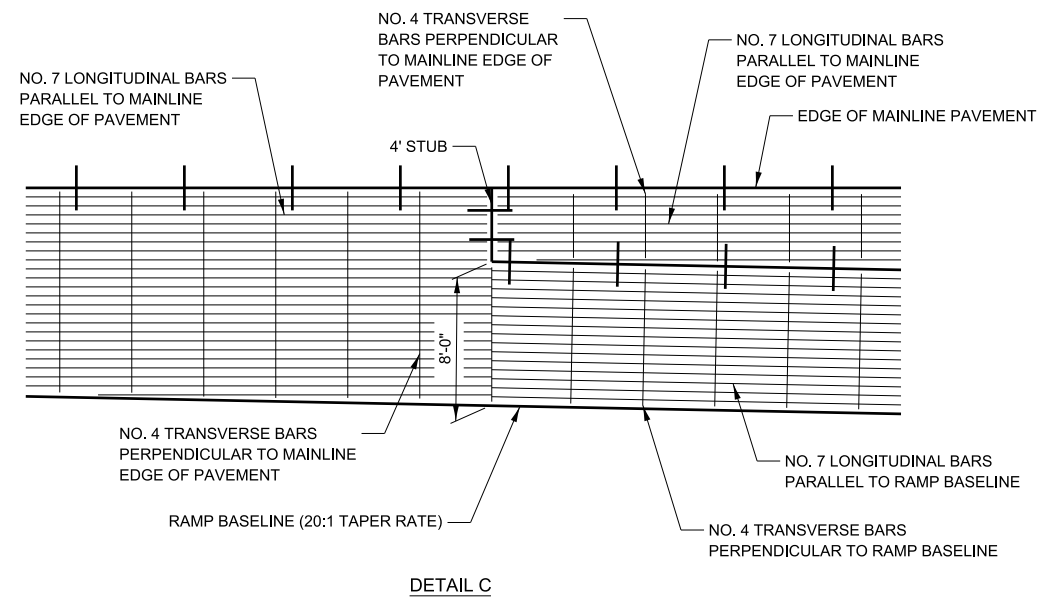
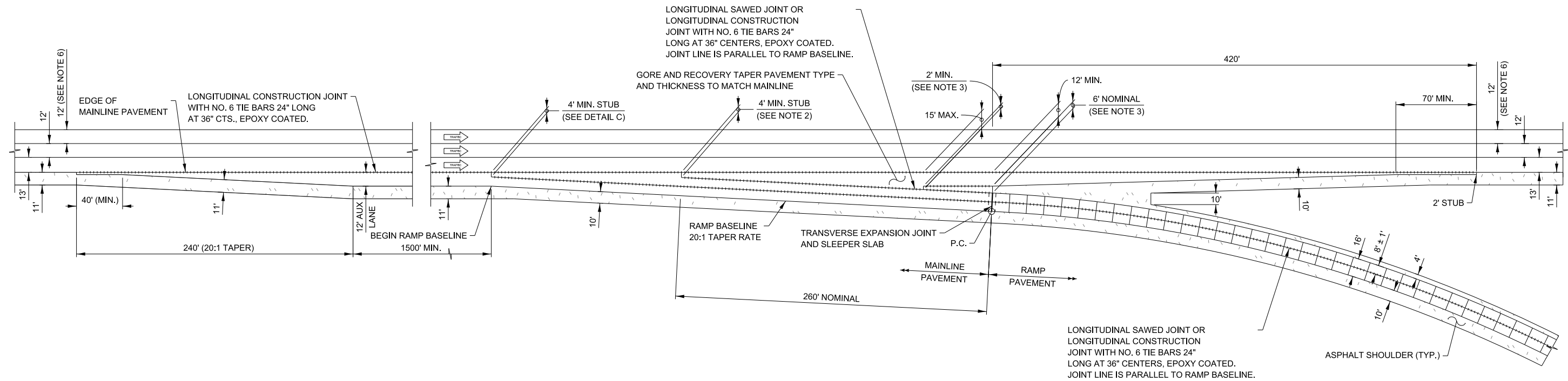

NOTES:

1. ALL PAVEMENT JOINTS SHALL BE DETAILED AS SHOWN ON ILLINOIS TOLLWAY STANDARD DRAWING A7 AND IDOT HIGHWAY STANDARD 420001.
2. SEE PROJECT PLANS AND CONTRACT DOCUMENTS FOR DETAILS OF PAVEMENT REINFORCEMENT.
3. TYPICAL PCC PAVEMENT JOINT SPACING SHALL BE 15'.
4. AS ADDITIONAL RAMP LANES ARE ADDED, THE MAXIMUM JOINT SPACING SHALL BE 15' LONG BY 15' WIDE. TYPICAL JOINT SPACING IS 15' LONG BY 12' WIDE. LONGITUDINAL JOINT LOCATIONS IN THE WHEEL PATH SHALL BE MINIMIZED.
5. DIMENSIONS OF LANE 1 SHALL BE AS SHOWN ON THE PLANS.

JOINTED PCC RAMP ADJACENT TO C.R.C. MAINLINE PAVEMENT

APPROVED BY: *Manar Nashif*
 CHIEF ENGINEERING OFFICER
 DATE: 03/01/2025



JOINTING PLAN EXIT RAMP TERMINAL WITH AUXILIARY LANE

VERSION: 2025-03	STANDARD: A13-06	SHEET: 2 OF 2
---------------------	---------------------	------------------

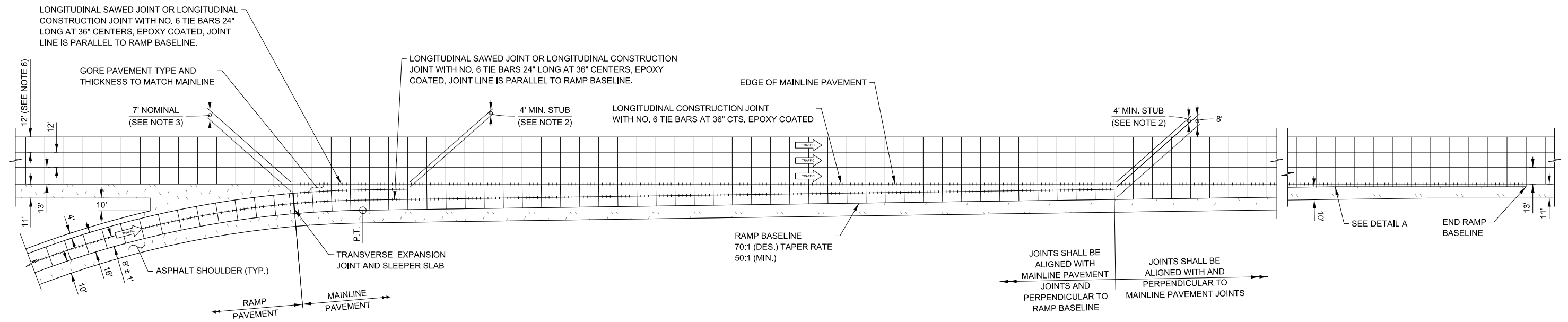

NOTES:

1. ALL TRANSVERSE CONSTRUCTION AND EXPANSION PAVEMENT JOINTS SHALL BE DETAILED AS SHOWN ON ILLINOIS TOLLWAY STANDARD DRAWING A7. ALL OTHER PAVEMENT JOINTS SHALL BE DETAILED AS SHOWN ON IDOT HIGHWAY STANDARD 420001.
2. STUBS SHALL BE THE MINIMUM DIMENSION AS SHOWN AND ALIGNED WITH A MAINLINE TRANSVERSE JOINT.
3. 7' NOSE LOCATION SHALL BE ADJUSTED TO BE ALIGNED WITH A MAINLINE TRANSVERSE JOINT.
4. TYPICAL PCC PAVEMENT JOINT SPACING SHALL BE 15'.
5. AS ADDITIONAL RAMP LANES ARE ADDED, THE MAXIMUM JOINT SPACING SHALL BE 15' LONG BY 15' WIDE. TYPICAL SPACING IS 15' LONG BY 12' WIDE. LONGITUDINAL JOINT LOCATION IN THE WHEEL PATH SHALL BE MINIMIZED.
6. DIMENSION OF LANE 1 SHALL BE AS SHOWN ON THE PLANS.

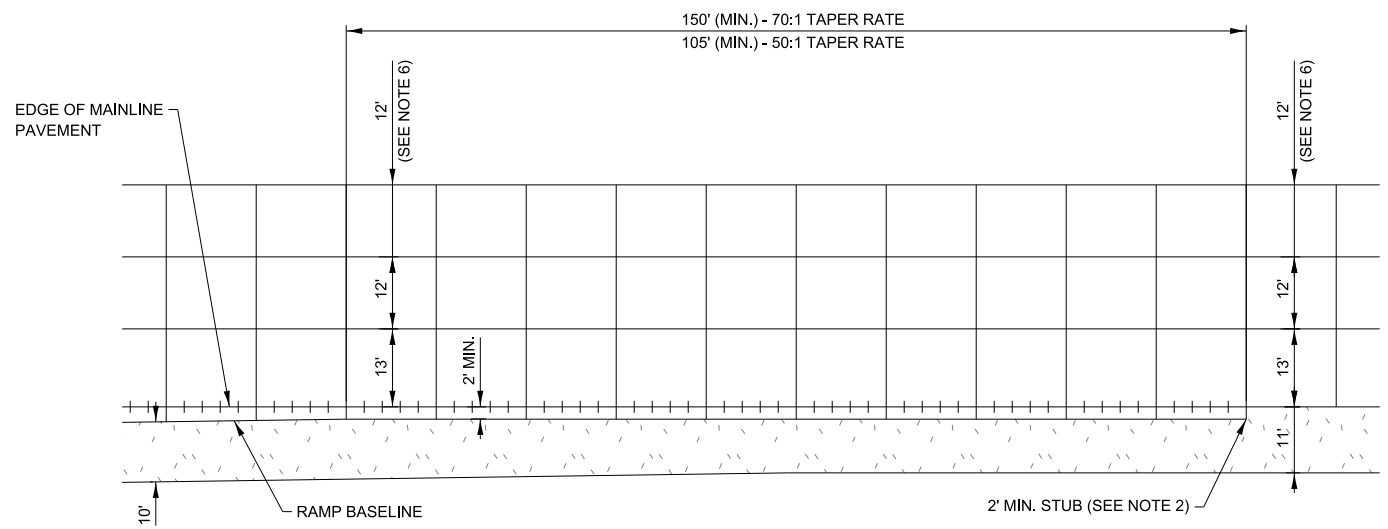

DETAIL A

JOINTED PCC RAMP ADJACENT TO JOINTED PCC MAINLINE PAVEMENT

APPROVED BY: *Paul Kovacs*
 CHIEF ENGINEERING OFFICER
 DATE: 03/01/2021

REVISIONS	
DATE	DESCRIPTION
03-01-2021	UPDATED DETAIL B
	UPDATED 12' AT MAINLINE
	TIE BARS AT 36" CENTERS
03-01-2020	REVISED WITH EPOXY BARS
03-01-2019	UPDATED TAPER DESIRED
03-01-2018	MOVED RAMP PAVEMENT

JOINTING PLAN ENTRANCE RAMP TERMINAL

VERSION: 03-2023 STANDARD: A14-07 SHEET: 1 OF 2

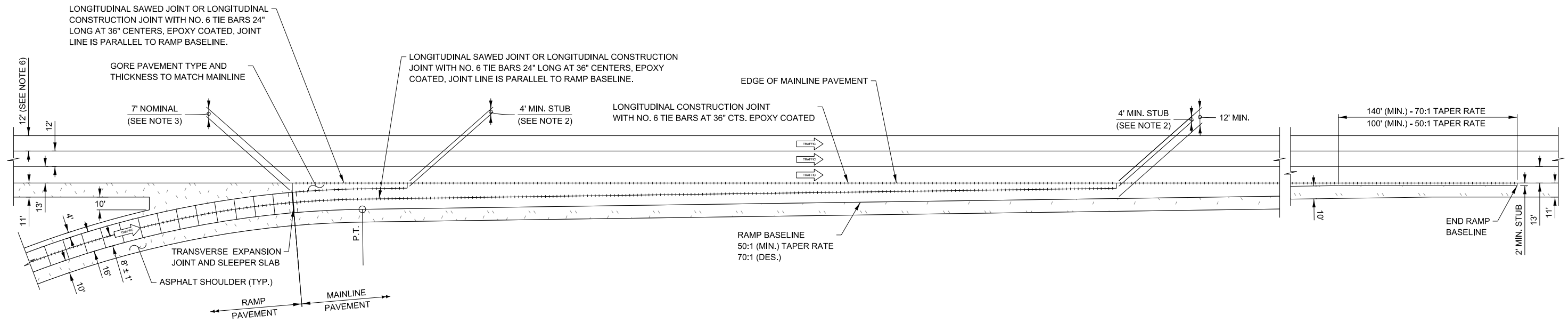

NOTES:

1. ALL PAVEMENT JOINTS SHALL BE DETAILED AS SHOWN ON ILLINOIS TOLLWAY STANDARD DRAWING A7 AND IDOT HIGHWAY STANDARD 420001, EXCEPT EXPANSION JOINT SEALS SHALL BE AS DESCRIBED IN THE ILLINOIS TOLLWAY SPECIAL PROVISION, BONDED PREFORMED JOINT SEAL.
2. SEE PROJECT PLANS AND CONTRACT DOCUMENTS FOR DETAILS OF PAVEMENT REINFORCEMENT.
3. TYPICAL PCC PAVEMENT JOINT SPACING SHALL BE 15'.
4. AS ADDITIONAL RAMP LANES ARE ADDED, THE MAXIMUM JOINT SPACING SHALL BE 15' LONG BY 15' WIDE. TYPICAL JOINT SPACING IS 15' LONG BY 12' WIDE. LONGITUDINAL JOINT LOCATIONS IN THE WHEEL PATH SHALL BE MINIMIZED.
5. DIMENSIONS OF LANE 1 SHALL BE AS SHOWN ON THE PLANS.

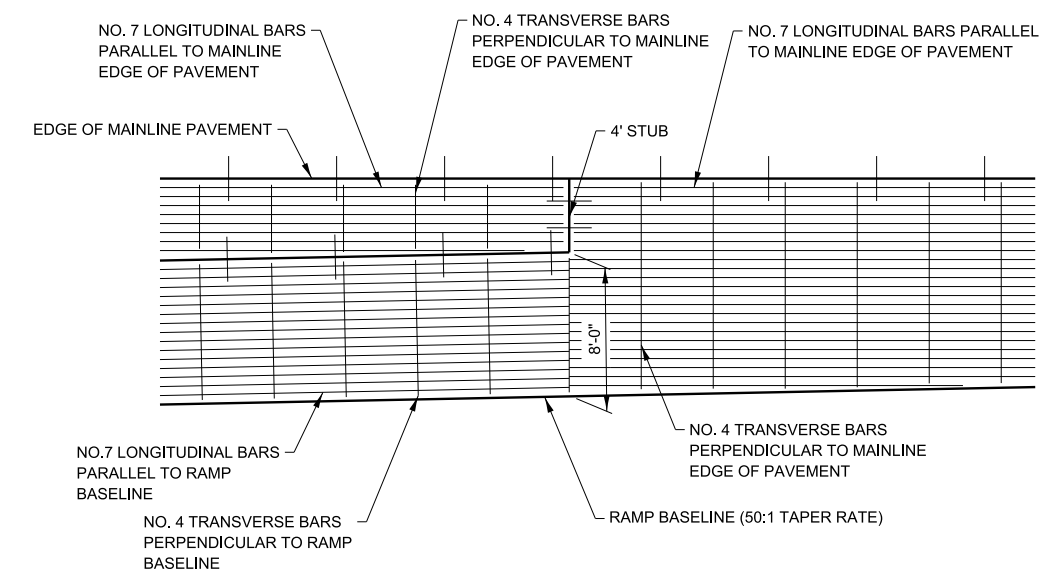

DETAIL B

JOINTED PCC RAMP ADJACENT TO JOINTED C.R.C. MAINLINE PAVEMENT

APPROVED BY: *Paul Kovacs*
 CHIEF ENGINEERING OFFICER
 DATE: 03/01/2021

Illinois Tollway

JOINTING PLAN ENTRANCE RAMP TERMINAL

VERSION: 03-2023	STANDARD: A14-07	SHEET: 2 OF 2
---------------------	---------------------	------------------

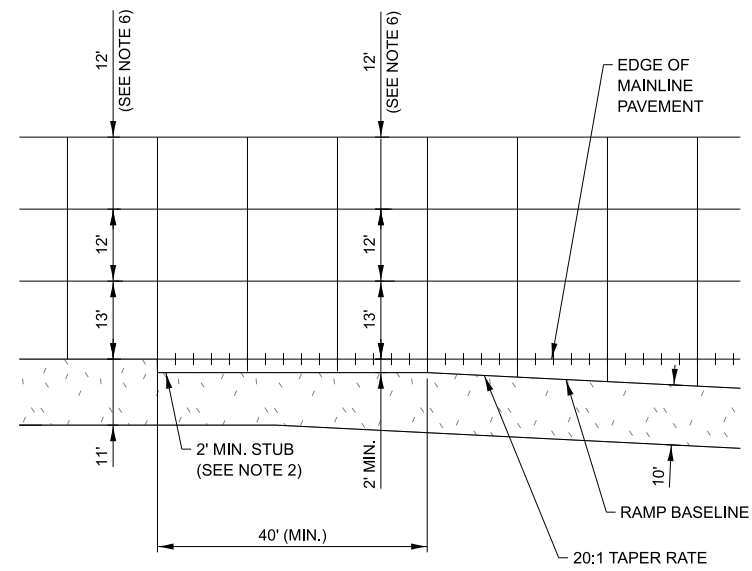
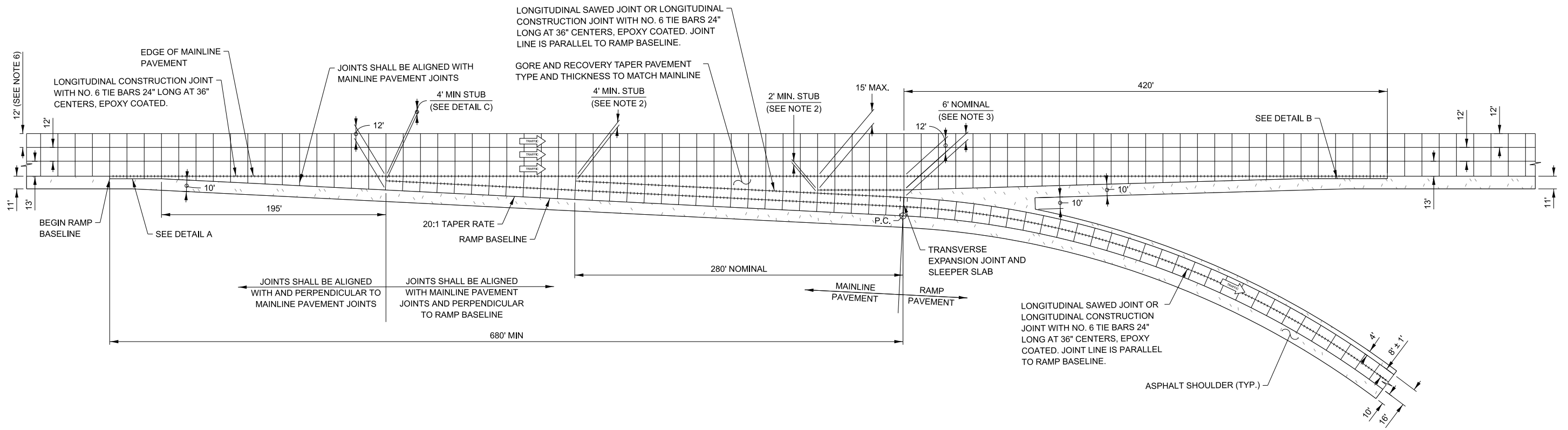

DETAIL A

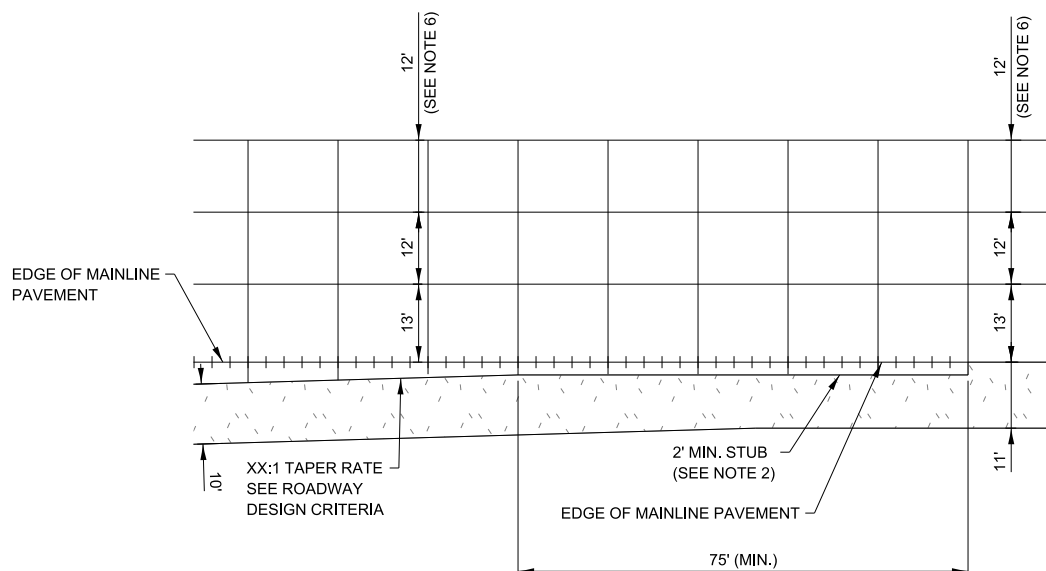

DETAIL B

- NOTES:**
1. ALL TRANSVERSE CONSTRUCTION AND EXPANSION PAVEMENT JOINTS SHALL BE DETAILED AS SHOWN ON ILLINOIS TOLLWAY STANDARD DRAWING A7. ALL OTHER PAVEMENT JOINTS SHALL BE DETAILED AS SHOWN ON IDOT HIGHWAY STANDARD 420001.
 2. STUBS SHALL BE THE NOMINAL DIMENSION AS SHOWN AND ALIGNED WITH A MAINLINE TRANSVERSE JOINT.
 3. 6" NOSE LOCATION SHALL BE ADJUSTED TO BE ALIGNED WITH A MAINLINE TRANSVERSE JOINT.
 4. TYPICAL P.C.C. PAVEMENT JOINT SPACING SHALL BE 15'.
 5. AS ADDITIONAL RAMP LANES ARE ADDED, THE MAXIMUM JOINT SPACING SHALL BE 15' LONG BY 15' WIDE. TYPICAL SPACING IS 15' LONG BY 12' WIDE. LONGITUDINAL JOINT LOCATIONS IN THE WHEEL PATH SHALL BE MINIMIZED.
 6. DIMENSIONS OF LANE 1 SHALL BE AS SHOWN ON THE PLANS.

JOINTED PCC RAMP ADJACENT TO JOINTED PCC MAINLINE PAVEMENT

APPROVED BY: *Paul Kovacs*
 CHIEF ENGINEERING OFFICER
 DATE: 03/01/2022

REVISIONS	
DATE	DESCRIPTION
03-01-2025	NEW JOINT AT THE GORE OF THE EXIT RAMP
03-01-2022	UPDATED DIMENSIONS
03-01-2021	UPDATE 12' AT MAINLINE
	TIE BARS AT 36" CENTERS
03-01-2020	UPDATE 12' MIN. AT GORE

JOINTING PLAN EXIT RAMP TERMINAL

VERSION: 2025-03 STANDARD: A15-09 SHEET: 1 OF 2

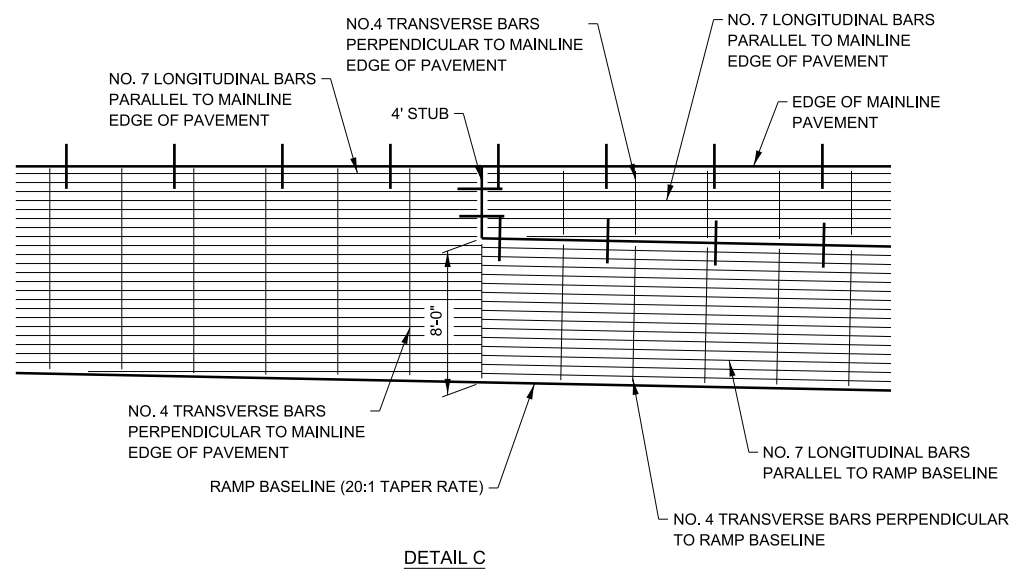
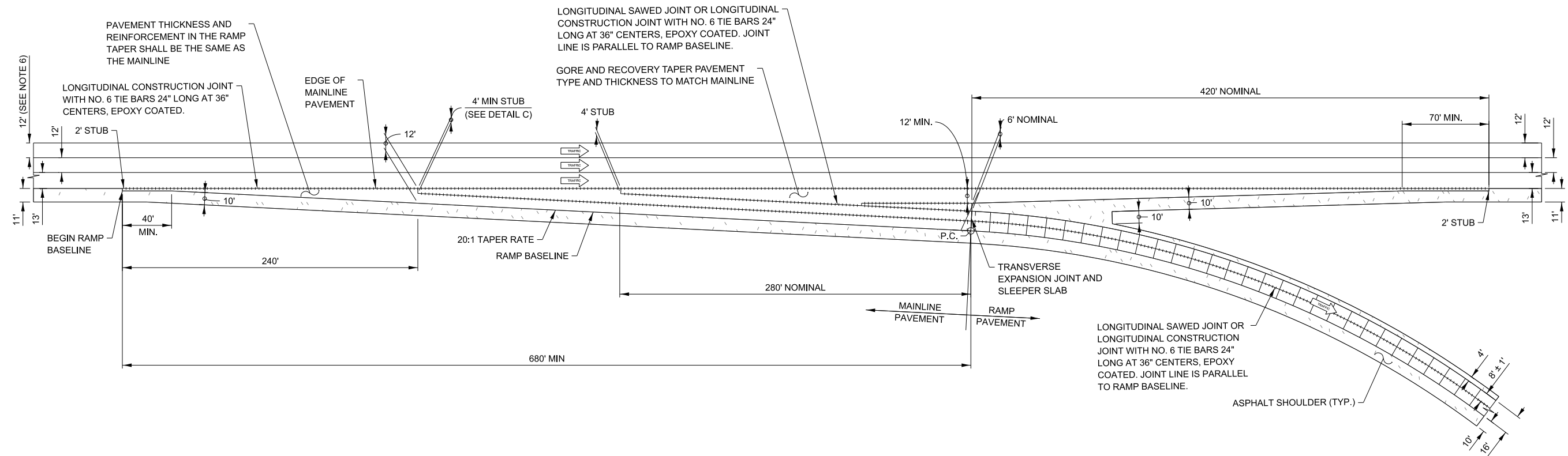

NOTES:

1. ALL PAVEMENT JOINTS SHALL BE DETAILED AS SHOWN ON ILLINOIS TOLLWAY STANDARD DRAWING A7 AND IDOT HIGHWAY STANDARD 420001.
2. SEE PROJECT PLANS AND CONTRACT DOCUMENTS FOR DETAILS OF PAVEMENT REINFORCEMENT.
3. TYPICAL P.C.C. PAVEMENT JOINT SPACING SHALL BE 15'.
4. AS ADDITIONAL RAMP LANES ARE ADDED, THE MAXIMUM JOINT SPACING SHALL BE 15' LONG BY 15' WIDE. TYPICAL SPACING IS 15' LONG BY 12' WIDE. LONGITUDINAL JOINT LOCATIONS IN THE WHEEL PATH SHALL BE MINIMIZED.
5. DIMENSIONS OF LANE 1 SHALL BE AS SHOWN ON THE PLANS.

JOINTED PCC RAMP ADJACENT TO C.R.C. MAINLINE PAVEMENT

APPROVED BY: *Paul Kovacs*
 CHIEF ENGINEERING OFFICER
 DATE: 03/01/2022



JOINTING PLAN EXIT RAMP TERMINAL

VERSION: 2025-03	STANDARD: A15-09	SHEET: 2 OF 2
---------------------	---------------------	------------------

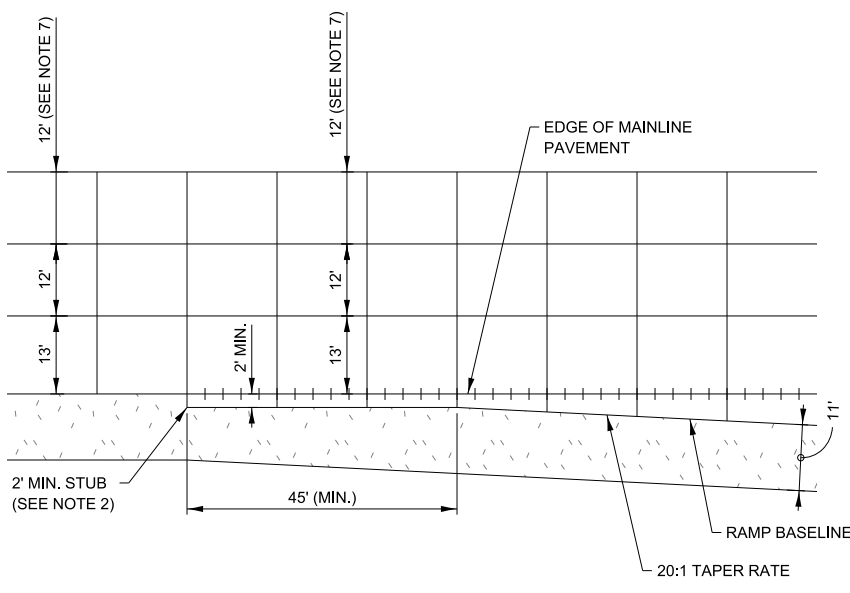
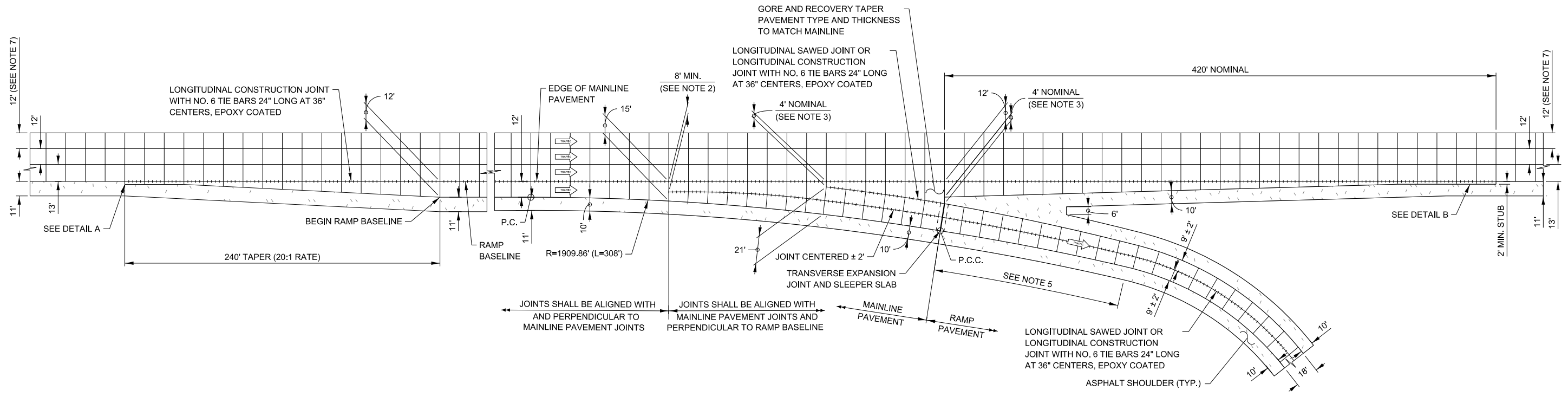

DETAIL A

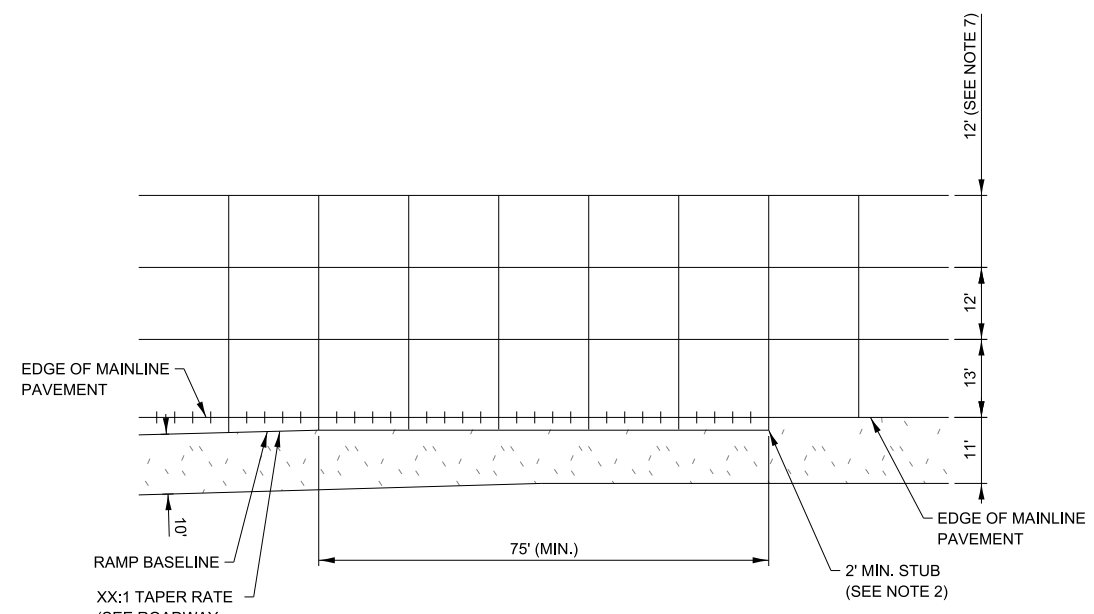

DETAIL B

NOTES:

1. ALL TRANSVERSE CONSTRUCTION AND EXPANSION PAVEMENT JOINTS SHALL BE DETAILED AS SHOWN ON ILLINOIS TOLLWAY STANDARD DRAWING A7. ALL OTHER PAVEMENT JOINTS SHALL BE DETAILED AS SHOWN ON IDOT HIGHWAY STANDARD 420001.
2. STUBS SHALL BE THE MINIMUM DIMENSION AS SHOWN AND ALIGNED WITH A MAINLINE TRANSVERSE JOINT.
3. 4' NOSE LOCATION SHALL BE ADJUSTED TO BE ALIGNED WITH A MAINLINE TRANSVERSE JOINT.
4. TYPICAL P.C.C. PAVEMENT JOINT SPACING SHALL BE 15'.
5. RAMP NARROWS FROM 21' TO 18' IN 150'.
6. AS ADDITIONAL RAMP LANES ARE ADDED, THE MAXIMUM JOINT SPACING SHALL BE 15' LONG BY 15' WIDE. TYPICAL SPACING IS 15' LONG BY 12' WIDE. LONGITUDINAL JOINT LOCATIONS IN THE WHEEL PATH SHALL BE MINIMIZED.
7. DIMENSION OF LANE 1 SHALL BE AS SHOWN ON THE PLANS.

JOINTED PCC RAMP ADJACENT TO JOINTED PCC MAINLINE PAVEMENT

APPROVED BY: *Manar Nashif*
 CHIEF ENGINEERING OFFICER
 DATE: 03/01/2026

REVISIONS	
DATE	DESCRIPTION
03-01-2026	ADDED A CALLOUT
03-01-2022	UPDATED DIMENSIONS
03-01-2021	TIE BARS AT 36" CENTERS
	UPDATED SHOULDER TO 11"
03-01-2020	UPDATED 12' MIN AT GORE



JOINTING PLAN PARALLEL EXIT RAMP TERMINAL LOOP RAMP ONLY

VERSION: 2026-03	STANDARD: A16-09	SHEET: 1 OF 2
------------------	------------------	---------------

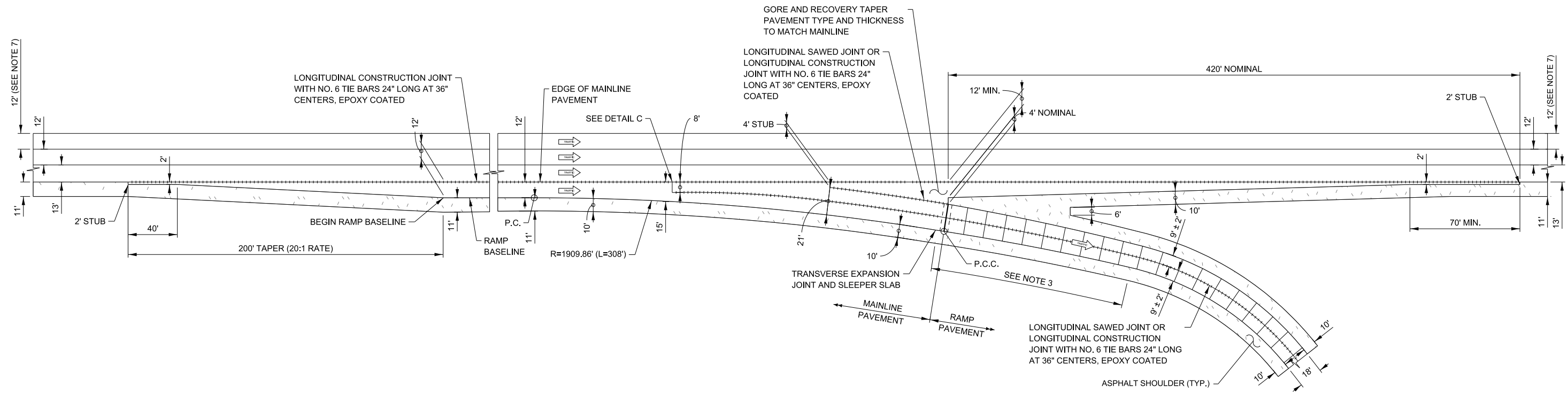

NOTES:

1. ALL PAVEMENT JOINTS SHALL BE DETAILED AS SHOWN ON ILLINOIS TOLLWAY STANDARD DRAWING A7 AND IDOT HIGHWAY STANDARD 420001.
2. TYPICAL P.C.C. PAVEMENT JOINT SPACING SHALL BE 15'.
3. RAMP NARROWS FROM 21' TO 18' IN 150'.
4. AS ADDITIONAL RAMP LANES ARE ADDED, THE MAXIMUM JOINT SPACING SHALL BE 15' LONG BY 15' WIDE. TYPICAL SPACING IS 15' LONG BY 12' WIDE. LONGITUDINAL JOINT LOCATIONS IN THE WHEEL PATH SHALL BE MINIMIZED.
5. DIMENSION OF LANE 1 SHALL BE AS SHOWN ON THE PLANS.
6. SEE PROJECT PLANS AND CONTRACT DOCUMENTS FOR DETAILS OF PAVEMENT REINFORCEMENT.

JOINTED PCC RAMP ADJACENT TO C.R.C. MAINLINE PAVEMENT

APPROVED BY: *Manar Nashif*
 CHIEF ENGINEERING OFFICER
 DATE: 03/01/2026

JOINTING PLAN PARALLEL EXIT RAMP TERMINAL LOOP RAMP ONLY

VERSION: 2026-03	STANDARD: A16-09	SHEET: 2 OF 2
---------------------	---------------------	------------------

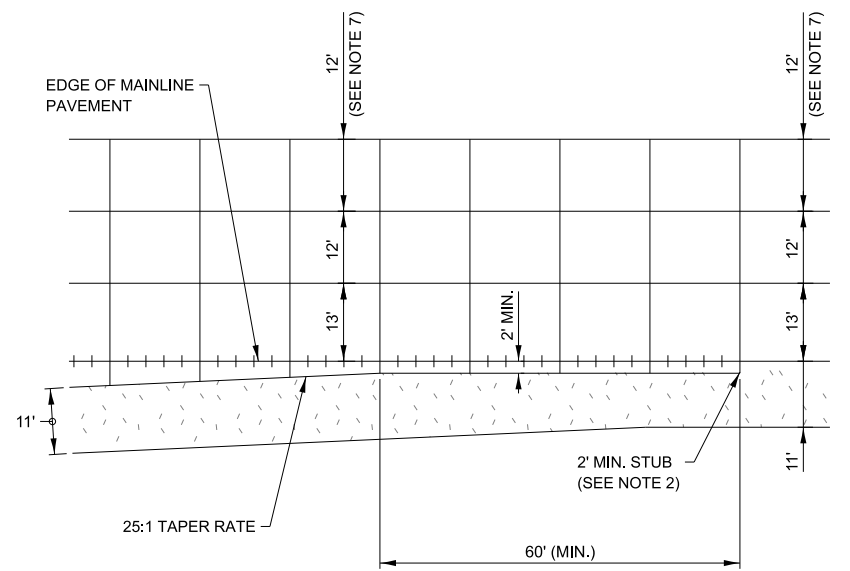
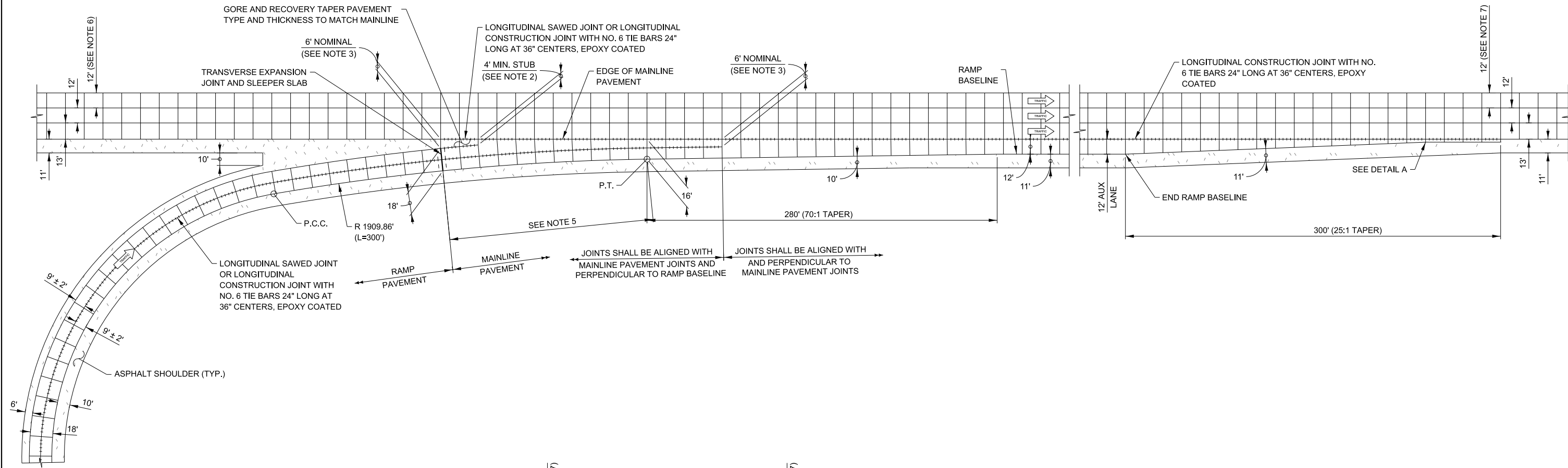

DETAIL A

NOTES:

1. ALL TRANSVERSE CONSTRUCTION AND EXPANSION PAVEMENT JOINTS SHALL BE DETAILED AS SHOWN ON ILLINOIS TOLLWAY STANDARD DRAWING A7. ALL OTHER PAVEMENT JOINTS SHALL BE DETAILED AS SHOWN ON IDOT HIGHWAY STANDARD 420001.
2. STUBS SHALL BE THE MINIMUM DIMENSION AS SHOWN AND ALIGNED WITH A MAINLINE TRANSVERSE JOINT.
3. 6" NOSE LOCATION SHALL BE ADJUSTED TO BE ALIGNED WITH A MAINLINE TRANSVERSE JOINT.
4. TYPICAL PCC PAVEMENT JOINT SPACING SHALL BE 15'.
5. RAMP NARROWS FROM 18' TO 16'.
6. AS ADDITIONAL RAMP LANES ARE ADDED, THE MAXIMUM JOINT SPACING SHALL BE 15' LONG BY 15' WIDE. TYPICAL SPACING IS 15' LONG BY 12' WIDE. LONGITUDINAL JOINT LOCATIONS IN THE WHEEL PATH SHALL BE MINIMIZED.
7. DIMENSION OF LANE 1 SHALL BE AS SHOWN ON THE PLANS.

JOINTED PCC RAMP ADJACENT TO JOINTED PCC MAINLINE PAVEMENT

APPROVED BY: *Paul Kovacs*
 CHIEF ENGINEERING OFFICER
 DATE: 03/01/2021

REVISIONS	
DATE	DESCRIPTION
03-01-2021	TIE BARS AT 36" CENTERS UPDATED SHOULDET TO 11"
03-01-2020	UPDATED DIMENSION
03-01-2019	ENTRANCE LAYOUT UPDATE
03-01-2018	MOVED RAMP UPDATE
03-31-2017	UPDATED NOTES



**JOINTING PLAN PARALLEL
ENTRANCE RAMP TERMINAL
LOOP RAMP ONLY**

VERSION: 2021-03 STANDARD: A17-07 SHEET: 1 OF 2

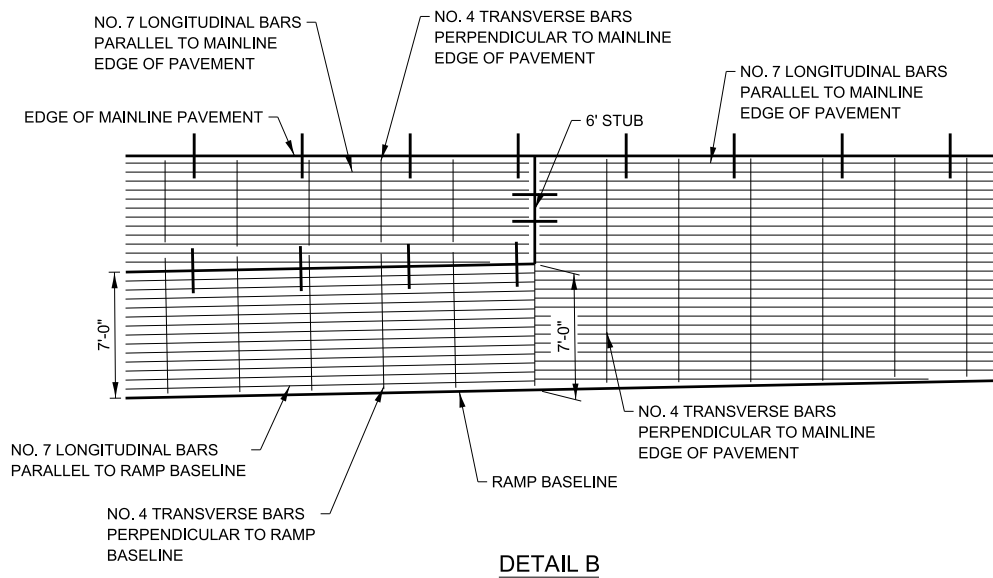
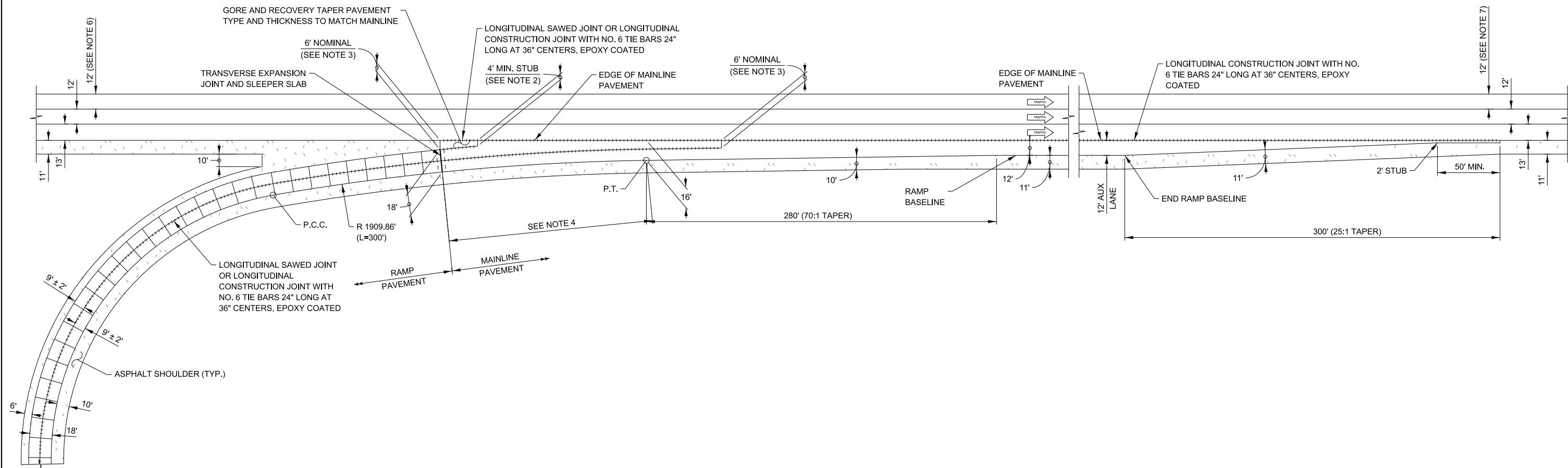

NOTES:

1. ALL PAVEMENT JOINTS SHALL BE DETAILED AS SHOWN ON ILLINOIS TOLLWAY STANDARD DRAWING A7 AND IDOT HIGHWAY STANDARD 420001.
2. SEE PROJECT PLANS AND CONTRACT DOCUMENTS FOR DETAILS OF PAVEMENT REINFORCEMENT.
3. TYPICAL PCC PAVEMENT JOINT SPACING SHALL BE 15'.
4. RAMP TAPERS FROM 18' TO 16'.
5. AS ADDITIONAL RAMP LANES ARE ADDED, THE MAXIMUM JOINT SPACING SHALL BE 15' LONG BY 15' WIDE. TYPICAL SPACING IS 15' LONG BY 12' WIDE. LONGITUDINAL JOINT LOCATIONS IN THE WHEEL PATH SHALL BE MINIMIZED.
6. DIMENSION OF LANE 1 SHALL BE AS SHOWN ON THE PLANS.

APPROVED BY: *Paul Kovacs*
 CHIEF ENGINEERING OFFICER
 DATE: 03/01/2021

JOINTED PCC RAMP ADJACENT TO C.R.C. MAINLINE PAVEMENT



JOINTING PLAN PARALLEL ENTRANCE RAMP TERMINAL LOOP RAMP ONLY

VERSION: 2021-03	STANDARD: A17-07	SHEET: 2 OF 2
---------------------	---------------------	------------------

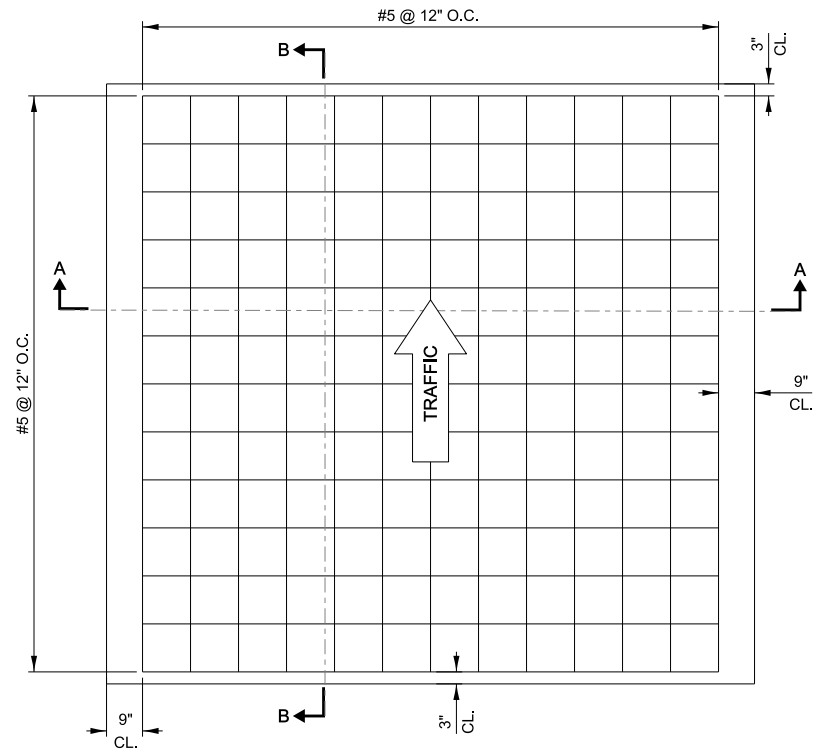

TYPICAL REINFORCEMENT DETAIL FOR STANDARD SLABS

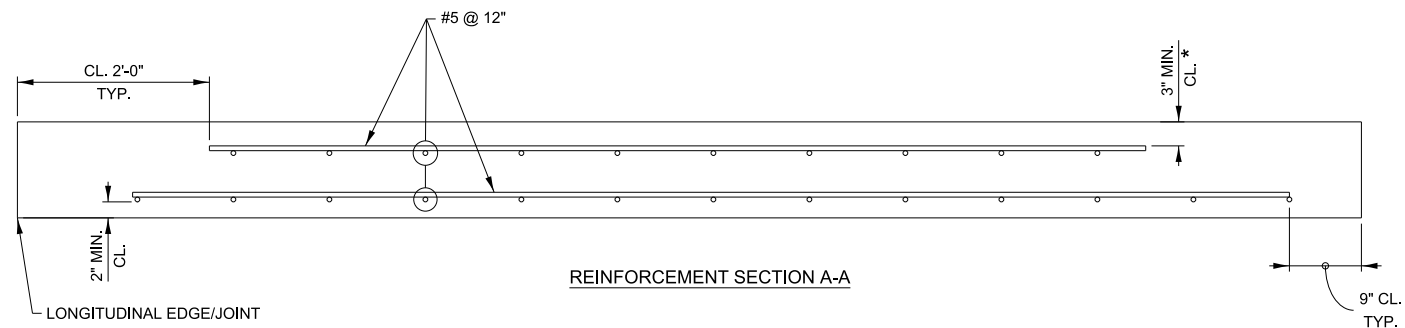

REINFORCEMENT SECTION A-A

TWO MATS OF REINFORCEMENT SHALL BE FOR APPLICATION TO ALL CUSTOM SLABS GREATER THAN 6 FT. LONGITUDINAL LENGTH TO BE OPENED TO TRAFFIC BEFORE GROUTING IS COMPLETED

ALL BARS ARE TRIMMED TO FIT #5 BAR. SAW CUTS OFF LONGITUDINAL EDGES SHALL BE NO MORE THAN 6" OFF THE EDGES

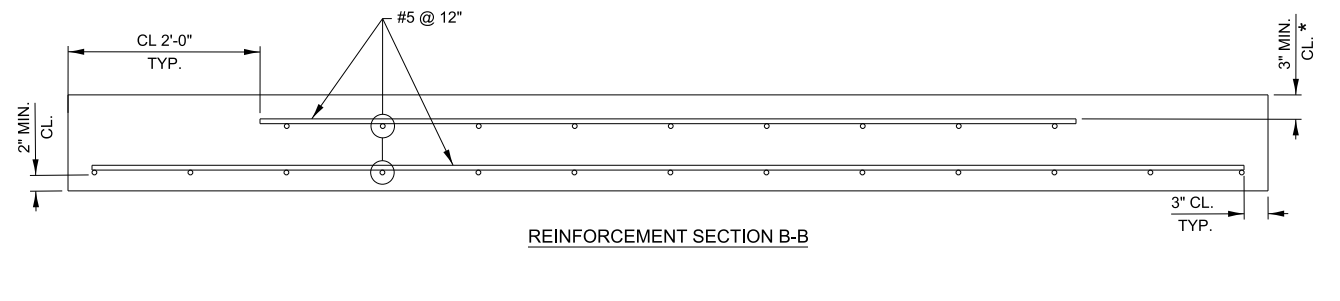

REINFORCEMENT SECTION B-B

TWO MATS OF REINFORCEMENT SHALL BE FOR APPLICATION TO ALL CUSTOM SLABS GREATER THAN 6 FT. LONGITUDINAL LENGTH TO BE OPENED TO TRAFFIC BEFORE GROUTING IS COMPLETED

ALL BARS TRIMMED TO FIT #5 BAR

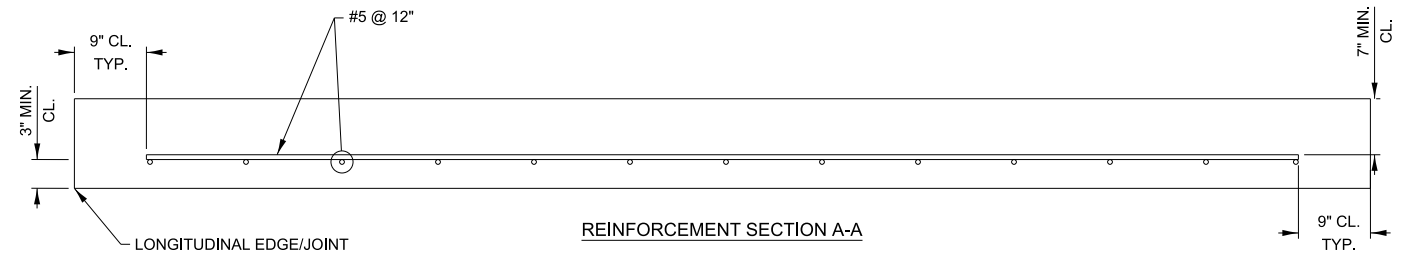

REINFORCEMENT SECTION A-A

ONE MAT OF REINFORCEMENT SHALL BE FOR APPLICATION TO ALL STANDARD SLABS AND FOR ANY CUSTOM SLABS GREATER THAN 6 FT. LONGITUDINAL LENGTH TO BE OPENED TO TRAFFIC ONLY AFTER GROUTING IS COMPLETED.

ALL BARS ARE TRIMMED TO FIT #5 BAR SAW CUTS OFF LONGITUDINAL EDGES SHALL BE NO MORE THAN 6" OFF THE EDGES

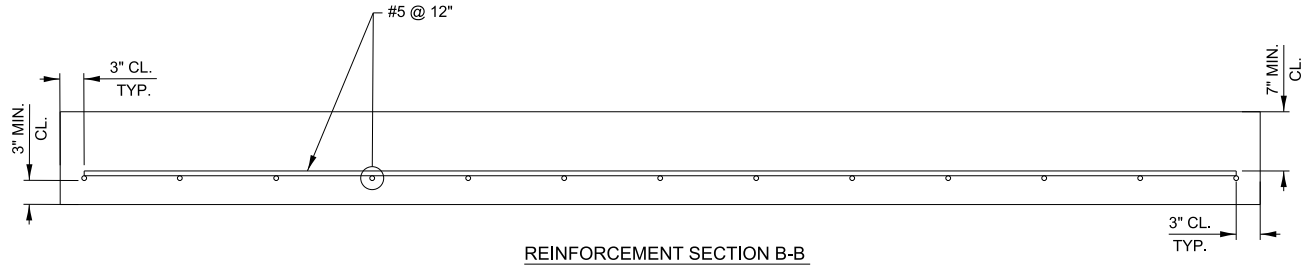

REINFORCEMENT SECTION B-B

ONE MAT OF REINFORCEMENT SHALL BE FOR APPLICATION TO ALL STANDARD SLABS AND FOR ANY CUSTOM SLABS GREATER THAN 6 FT. LONGITUDINAL LENGTH TO BE OPENED TO TRAFFIC ONLY AFTER GROUTING IS COMPLETED.

ALL BARS ARE TRIMMED TO FIT #5 BAR

NOTE:
* MIN. CLEARANCE FOR TOP REINFORCEMENT SHALL BE ADJUSTED FOR PLAZA SLAB TO FIT TREADLE FRAMES OR INSERTED HARDWARE.

APPROVED BY: *Paul Kovacs*
CHIEF ENGINEERING OFFICER
DATE: 03/01/2019

REVISIONS	
DATE	DESCRIPTION
03-01-2019	REMOVED SHEETS 1,9,10,13,14,15,16 UPDATED NOTES 4,5,6,8,11,12
03-01-2018	REVISED TEXT
03-31-2016	REVISED NOTES: UPDATED CALLOUTS
11-01-2012	REVISED NOTES



PRECAST PAVEMENT SLABS

VERSION: 2019-03	STANDARD: A18-05	SHEET: 1 OF 12
---------------------	---------------------	-------------------

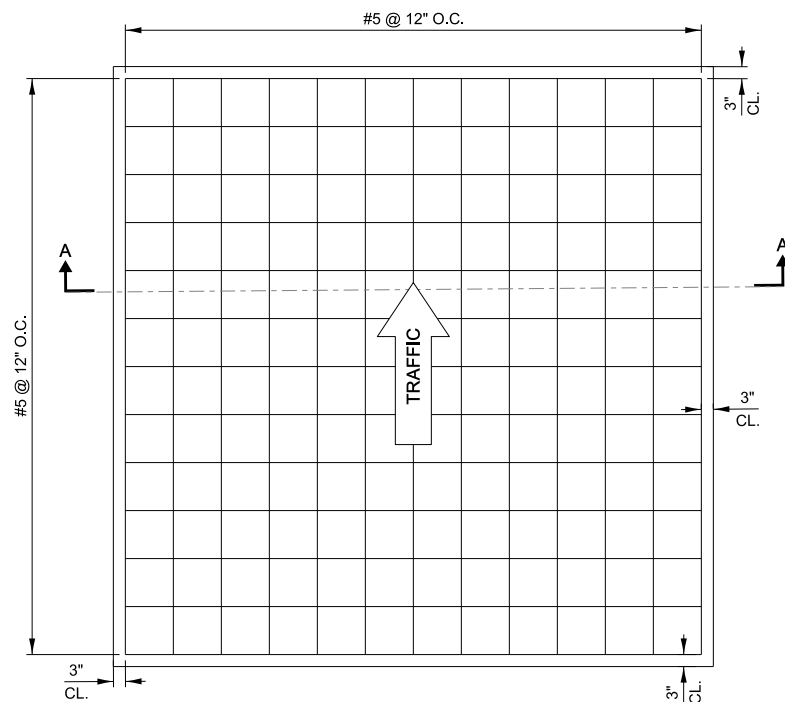

TYPICAL REINFORCEMENT DETAIL FOR CUSTOM SLABS

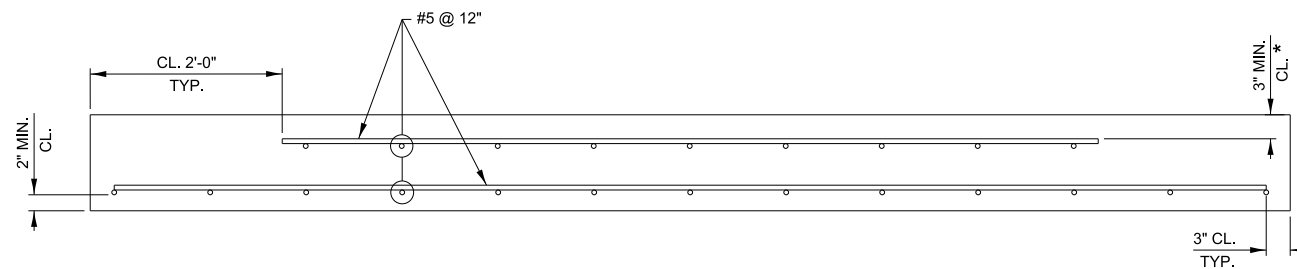

REINFORCEMENT SECTION A-A

TWO MATS OF REINFORCEMENT SHALL BE FOR APPLICATION TO ALL CUSTOM SLABS GREATER THAN 6 FT. LONGITUDINAL LENGTH TO BE OPENED TO TRAFFIC BEFORE GROUTING IS COMPLETED

ALL BARS ARE TRIMMED TO FIT #5 BAR

NOTE:

FOR ALL CUSTOM SLABS OF TRAPEZOID SHAPES, REINFORCEMENT SHALL BE LAID OUT IN A PERPENDICULAR GRID PATTERN, NOT SKEWED.

* MIN. CLEARANCE FOR TOP REINFORCEMENT SHALL BE ADJUSTED FOR PLAZA SLAB TO FIT TREADLE FRAMES OR INSERTED HARDWARE.

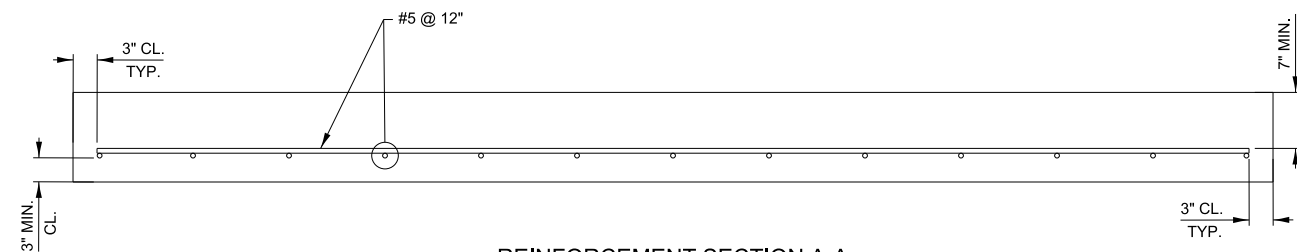

REINFORCEMENT SECTION A-A

ONE MAT OF REINFORCEMENT SHALL BE FOR APPLICATION TO ALL STANDARD SLABS AND FOR ANY CUSTOM SLABS GREATER THAN 6 FT. LONGITUDINAL LENGTH TO BE OPENED TO TRAFFIC ONLY AFTER GROUTING IS COMPLETED.

ALL BARS ARE TRIMMED TO FIT #5 BAR

APPROVED BY: *Paul Kovacs*
 CHIEF ENGINEERING OFFICER
 DATE: 03/01/2019



PRECAST PAVEMENT SLABS

VERSION: 2019-03	STANDARD: A18-05	SHEET: 2 OF 12
---------------------	---------------------	-------------------

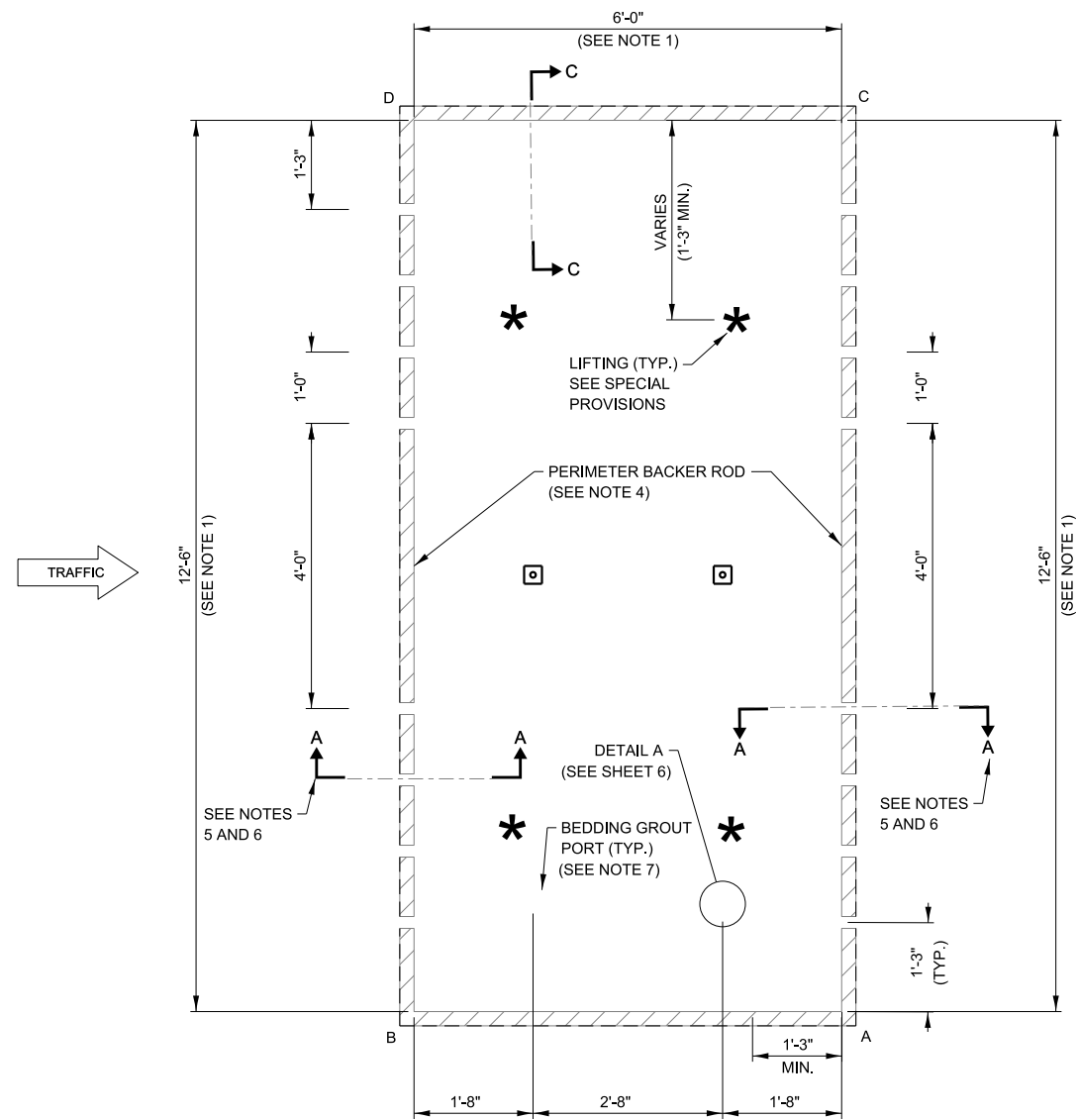

STANDARD 12'-6" WIDE PANEL LAYOUT FOR ISOLATED PLACEMENT WITH EMBEDDED DOWELS FOR PRECUT WIDE MOUTH SLOTS IN ADJACENT PAVEMENT

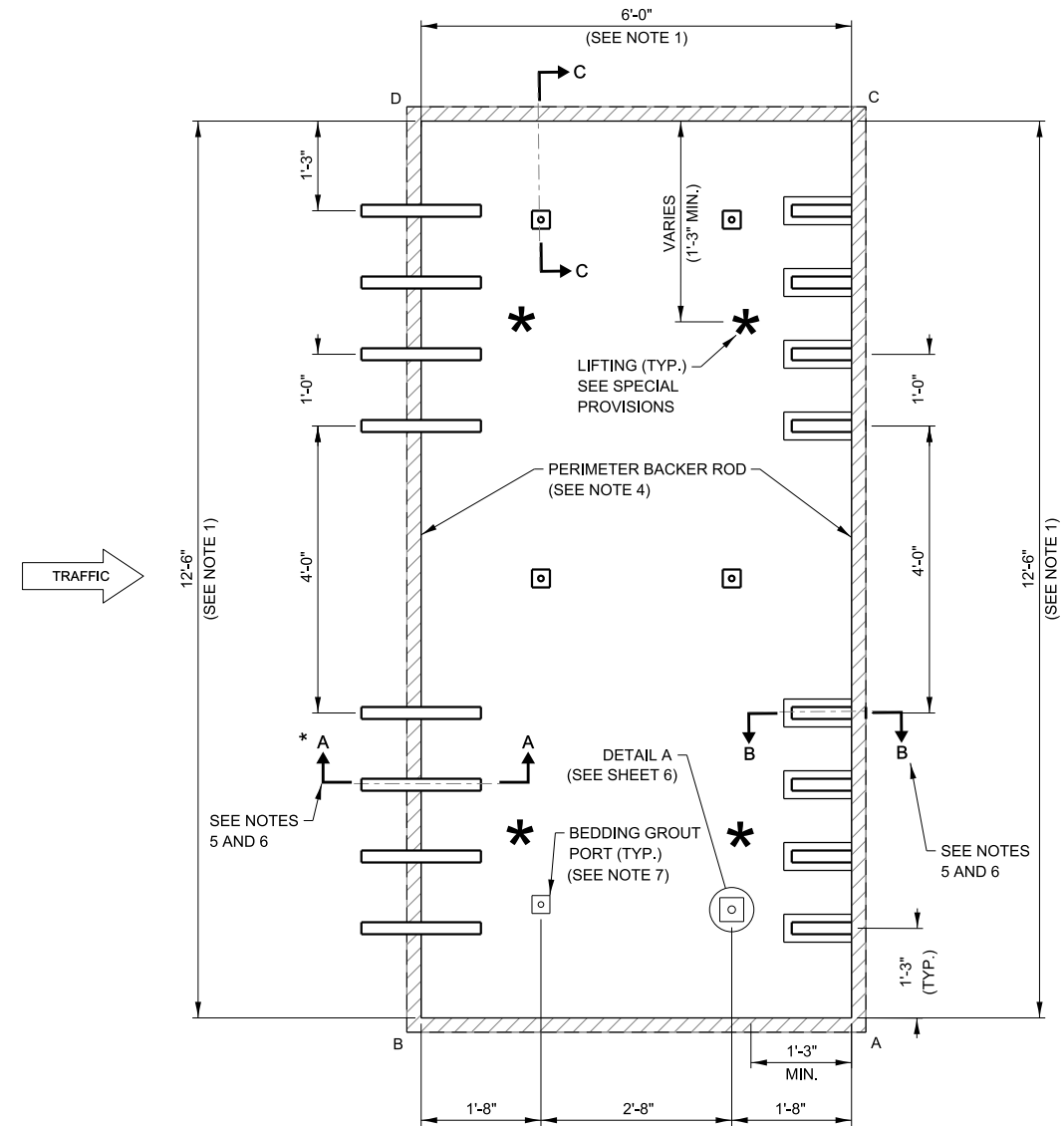

STANDARD 12'-6" WIDE PANEL LAYOUT FOR CONSECUTIVE PLACEMENT

* FOR INTERNAL CONSECUTIVE SLABS, PREFORMED SLOTS IN ACCORDANCE WITH SECTION B-B OF SHEET 4 MAY BE USED IN PLACE OF EMBEDDED DOWELS OR OF FIELD RETROFITTED DOWEL BARS WITH SAWCUT SLOTS. ALL PREFORMED SLOTS MUST BE FILLED BEFORE BEING OPENED TO TRAFFIC.

NOTES:

1. THE WIDTH AND LENGTH OF PRODUCED SLABS SHALL BE THE INDICATED DIMENSIONS $\pm \frac{1}{8}$ ".
2. FOR MIDDLE LANE SLAB OPENINGS/PATCHES LESS THAN 12'-6" IN WIDTH AND GREATER THAN 11'-6" IN WIDTH, THE STANDARD PRECAST SLAB CAN BE SAW CUT ON-SITE TO FIT THE OPENING AND TO MAINTAIN ALIGNMENT WITH EXISTING LONGITUDINAL JOINTS. OTHERWISE, THE SLAB PATCH LOCATION MUST BE PRESURVEYED BY THE CONTRACTOR AND THE SLAB FABRICATED AS A CUSTOM SLAB.
3. SLAB THICKNESS SHALL BE $11\frac{1}{2}" \pm \frac{1}{8}"$.
4. A FOAM BACKER ROD SHALL BE PLACED AROUND THE OUTSIDE PERIMETER OF THE SLAB AT THE BOTTOM OF THE JOINTS BEFORE THE SLAB HAS BEEN SET AND BEFORE BEDDING GROUT OR POLYURETHANE LEVELING FILL IS APPLIED. THE BACKER ROD SHALL NOT BE REQUIRED WHEN ANY SLAB IS LEVELLED WITH FLOWABLE FILL.
5. SEE SHEET 6 FOR SECTION DETAILS.
6. IT SHALL BE THE CONTRACTOR'S OPTION TO REPLACE ANY EMBEDDED DOWEL BARS OR PREFORMED SLOTS AS SHOWN ON THESE DRAWINGS WITH FULLY RETROFITTED DOWEL BARS FIELD INSTALLED IN ACCORDANCE WITH "DETAIL C" OF SHEET 13. THE CONTRACTOR SHALL USE AN APPROVED TEMPLATE TO LOCATE THE SAW CUTS REQUIRED FOR PROPER SPACING AND RETROFITTING OF THE DOWEL BARS IN ACCORDANCE WITH THESE DRAWINGS. DIAMOND BLADED GANG SAWS SHALL BE USED TO MAKE SAW CUTS PERPENDICULAR TO THE TRANSVERSE (NON-SKEWED) JOINT LINE TO ALLOW FOR DOWEL BAR PLACEMENTS WITHIN THE SPECIFIED TOLERANCES.
7. SEE "PRECAST REPLACEMENT OF CONCRETE PAVEMENT SLABS" (ILLINOIS TOLLWAY) SPECIAL PROVISION FOR LOCATING BEDDING GROUT PORTS.

APPROVED BY: *Paul Kovacs*
 CHIEF ENGINEERING OFFICER
 DATE: 03/01/2019



PRECAST PAVEMENT SLABS

VERSION: 2019-03	STANDARD: A18-05	SHEET: 3 OF 12
---------------------	---------------------	-------------------

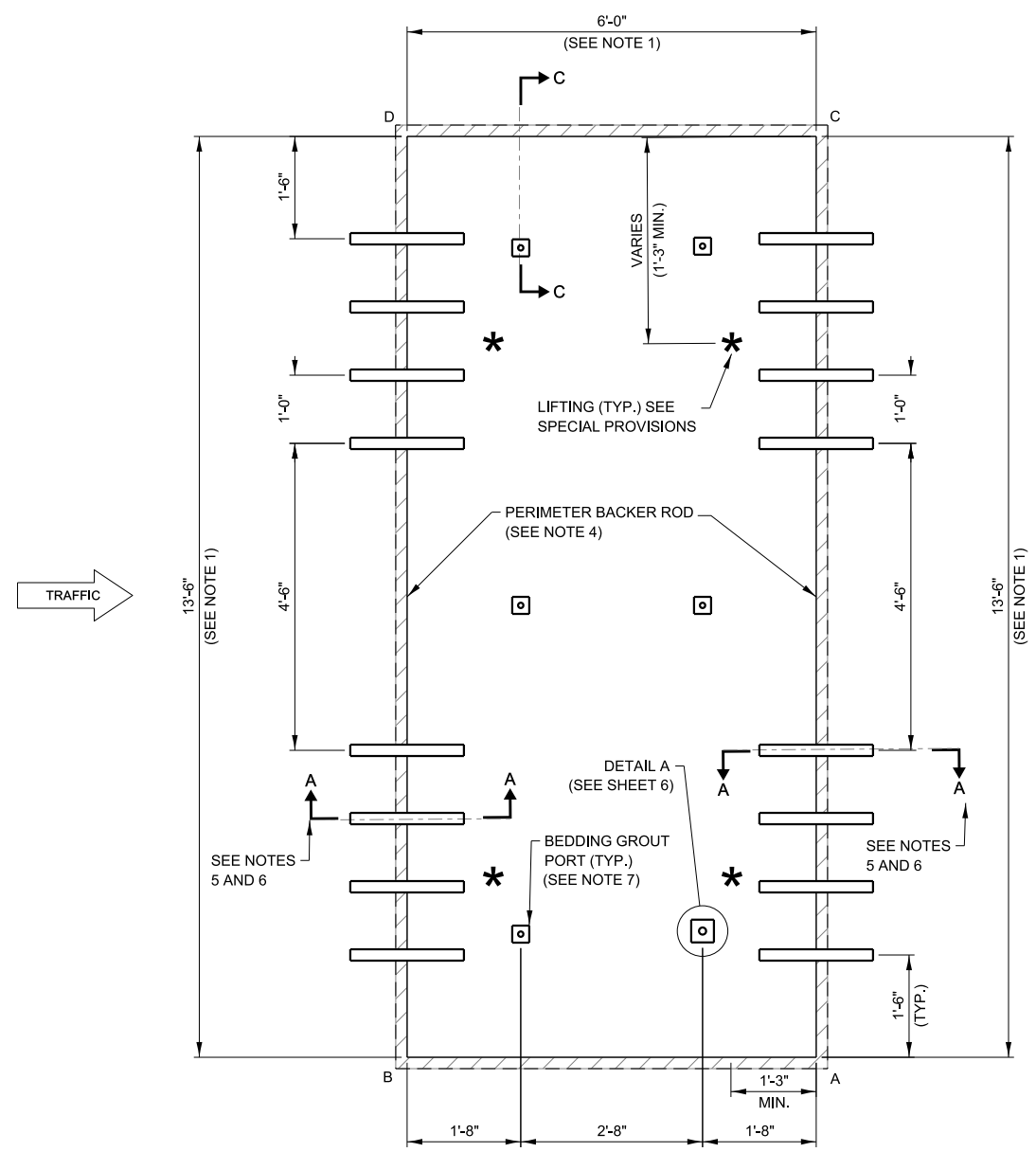

STANDARD 13'-6" WIDE PANEL LAYOUT FOR ISOLATED PLACEMENT WITH EMBEDDED DOWELS FOR PRECUT WIDE MOUTH SLOTS IN ADJACENT PAVEMENT.

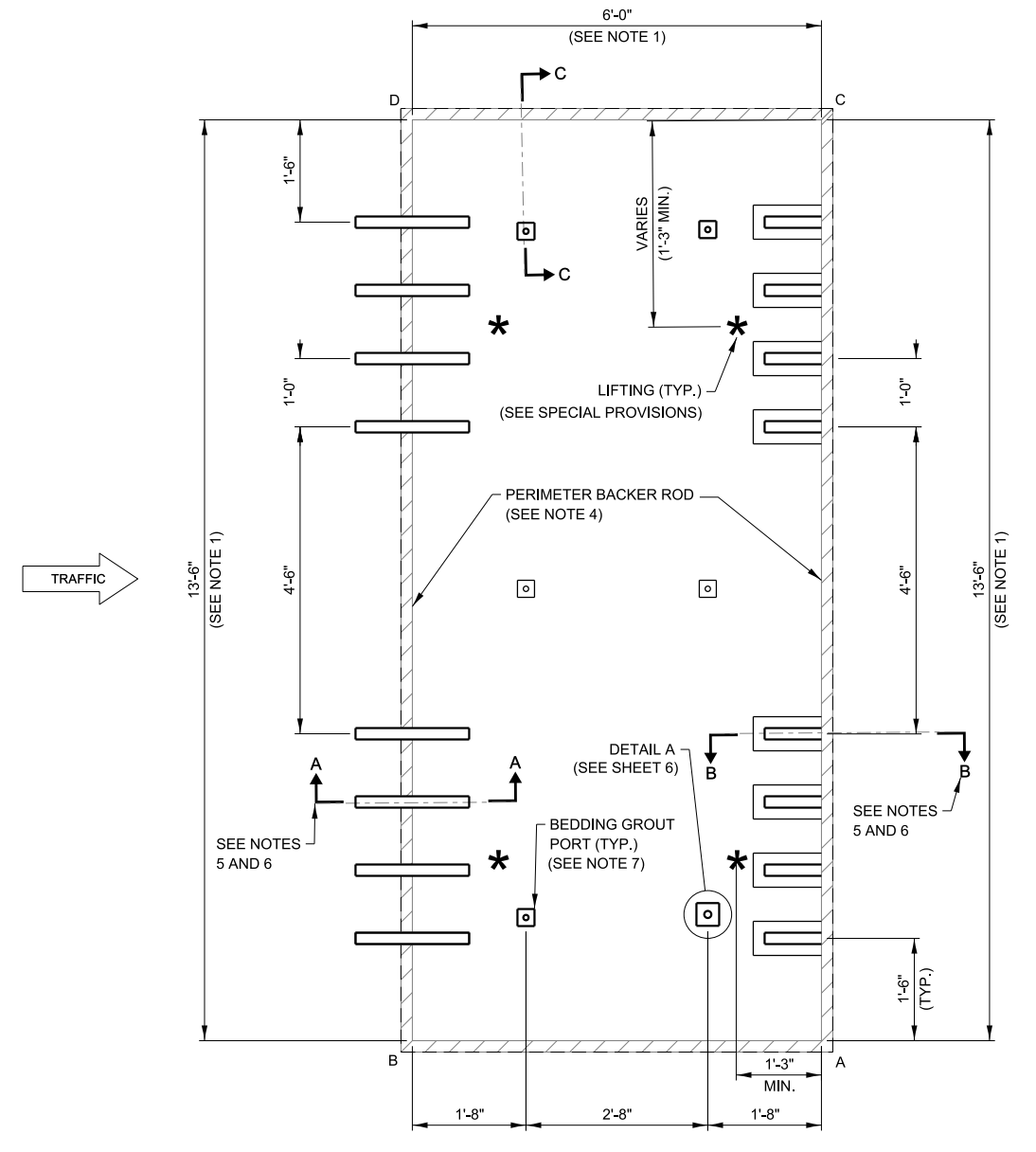

STANDARD 13'-6" WIDE PANEL LAYOUT FOR CONSECUTIVE PLACEMENT

* FOR INTERNAL CONSECUTIVE SLABS, PREFORMED SLOTS IN ACCORDANCE WITH SECTION B-B OF SHEET 4 MAY BE USED IN PLACE OF EMBEDDED DOWELS OR OF FIELD RETROFITTED DOWEL BARS WITH SAWCUT SLOTS. ALL PREFORMED SLOTS MUST BE FILLED BEFORE BEING OPENED TO TRAFFIC.

NOTES:

1. THE WIDTH AND LENGTH OF PRODUCED SLABS SHALL BE THE INDICATED DIMENSIONS $\pm \frac{1}{8}$ ".
2. FOR MIDDLE LANE SLAB OPENINGS/PATCHES LESS THAN 13'-6" IN WIDTH AND GREATER THAN 12'-6" IN WIDTH, THE STANDARD PRECAST SLAB CAN BE SAW CUT ON-SITE TO FIT THE OPENING AND TO MAINTAIN ALIGNMENT WITH EXISTING LONGITUDINAL JOINTS. OTHERWISE, THE SLAB PATCH LOCATION MUST BE PRESURVEYED BY THE CONTRACTOR AND THE SLAB FABRICATED AS A CUSTOM SLAB.
3. SLAB THICKNESS SHALL BE $11\frac{1}{2}" \pm \frac{1}{8}"$.
4. A FOAM BACKER ROD SHALL BE PLACED AROUND THE OUTSIDE PERIMETER OF THE SLAB AT THE BOTTOM OF THE JOINTS BEFORE THE SLAB HAS BEEN SET AND BEFORE BEDDING GROUT OR POLYURETHANE LEVELING FILL IS APPLIED. THE BACKER ROD SHALL NOT BE REQUIRED WHEN ANY SLAB IS LEVELED WITH FLOWABLE FILL.
5. SEE SHEET 6 FOR SECTION DETAILS.
6. IT SHALL BE THE CONTRACTOR'S OPTION TO REPLACE ANY EMBEDDED DOWEL BARS OR PREFORMED SLOTS AS SHOWN ON THESE DRAWINGS WITH FULLY RETROFITTED DOWEL BARS FIELD INSTALLED IN ACCORDANCE WITH "DETAIL C" OF STANDARD A19-00. THE CONTRACTOR SHALL USE AN APPROVED TEMPLATE TO LOCATE THE SAW CUTS REQUIRED FOR PROPER SPACING AND RETROFITTING OF THE DOWEL BARS IN ACCORDANCE WITH THESE DRAWINGS. DIAMOND BLADED GANG SAWS SHALL BE USED TO MAKE SAW CUTS PERPENDICULAR TO THE TRANSVERSE (NON-SKEWED) JOINT LINE TO ALLOW FOR DOWEL BAR PLACEMENTS WITHIN THE SPECIFIED TOLERANCES.
7. SEE "PRECAST REPLACEMENT OF CONCRETE PAVEMENT SLABS" (ILLINOIS TOLLWAY) SPECIAL PROVISION FOR LOCATING BEDDING GROUT PORTS.

APPROVED BY: *Paul Kovacs*
 CHIEF ENGINEERING OFFICER
 DATE: 03/01/2019



PRECAST PAVEMENT SLABS

VERSION: 2019-03 STANDARD: A18-05 SHEET: 4 OF 12

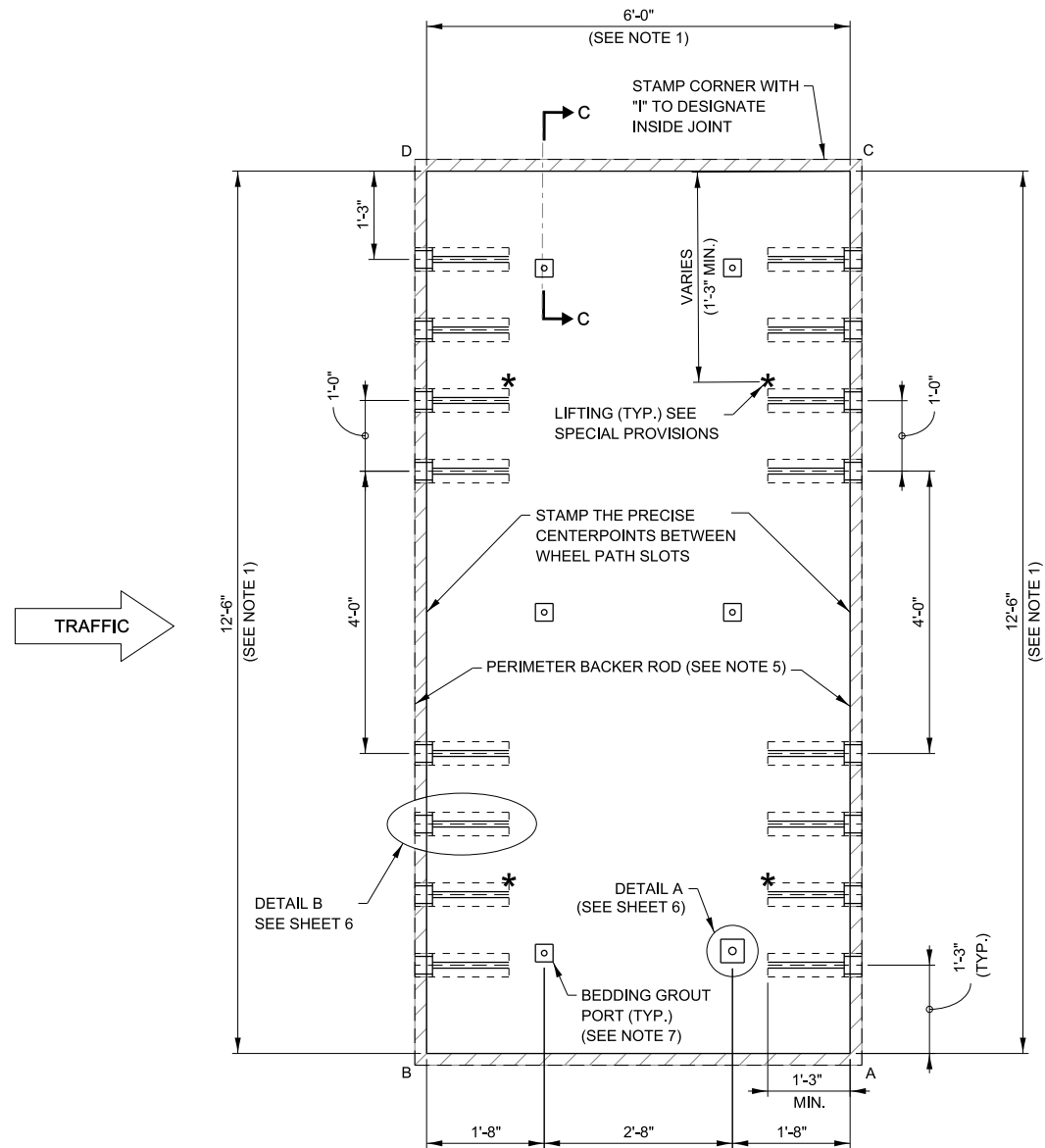

STANDARD 12'-6" WIDE PANEL LAYOUT FOR ISOLATED PLACEMENT WITH NARROW MOUTH PREFORMED DOWEL SLOTS TO ALIGN WITH PRE-DRILLED HOLES IN ADJACENT PAVEMENT.

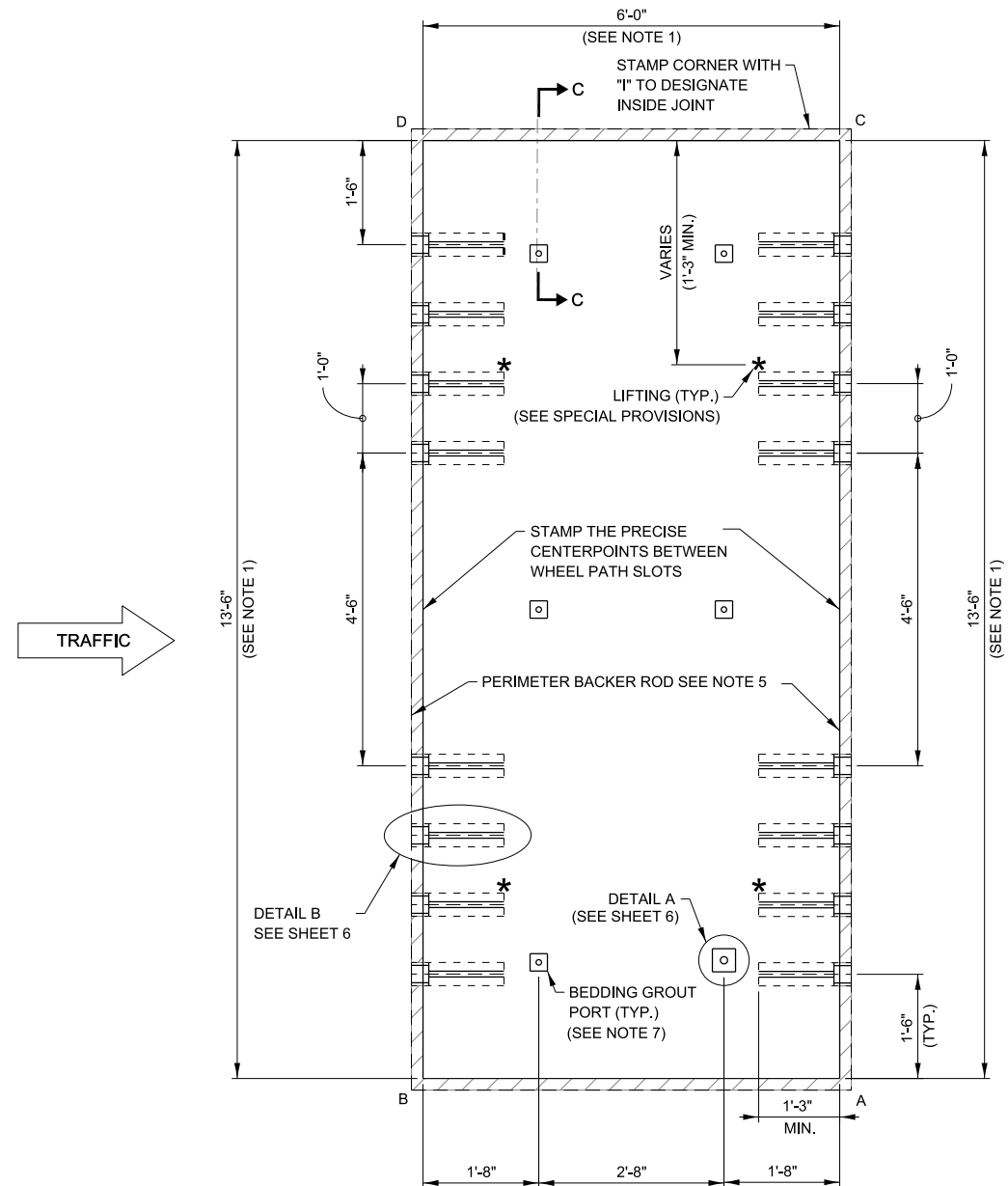

STANDARD 13'-6" WIDE PANEL LAYOUT FOR ISOLATED PLACEMENT WITH NARROW MOUTH PREFORMED DOWEL SLOTS TO ALIGN WITH PRE-DRILLED HOLES IN ADJACENT PAVEMENT.

NOTES:

1. THE WIDTH AND LENGTH OF PRODUCED SLABS SHALL BE THE INDICATED DIMENSIONS $\pm \frac{1}{8}$ ".
2. FOR MIDDLE LANE SLAB OPENINGS/PATCHES LESS THAN 12'-6" IN WIDTH AND GREATER THAN 11'-6" IN WIDTH, THE 12'-6" WIDE STANDARD PRECAST SLAB CAN BE SAW CUT ON-SITE TO FIT THE OPENING AND TO MAINTAIN ALIGNMENT WITH EXISTING LONGITUDINAL JOINTS. OTHERWISE, THE SLAB PATCH LOCATION MUST BE PRESURVEYED BY THE CONTRACTOR AND THE SLAB FABRICATED AS A CUSTOM SLAB.
3. FOR MIDDLE LANE SLAB OPENINGS/PATCHES LESS THAN 13'-6" IN WIDTH AND GREATER THAN 12'-6" IN WIDTH, THE 13'-6" WIDE STANDARD PRECAST SLAB CAN BE SAW CUT ON-SITE TO FIT THE OPENING AND TO MAINTAIN ALIGNMENT WITH EXISTING LONGITUDINAL JOINTS. OTHERWISE, THE SLAB PATCH LOCATION MUST BE PRESURVEYED BY THE CONTRACTOR AND THE SLAB FABRICATED AS A CUSTOM SLAB.
4. SLAB THICKNESS SHALL BE $11\frac{1}{2}" \pm \frac{1}{8}"$.
5. A FOAM BACKER ROD SHALL BE PLACED AROUND THE OUTSIDE PERIMETER OF THE SLAB AT THE BOTTOM OF THE JOINTS BEFORE THE SLAB HAS BEEN SET AND BEFORE BEDDING GROUT OR POLYURETHANE LEVELING FILL IS APPLIED. THE BACKER ROD SHALL NOT BE REQUIRED WHEN ANY SLAB IS LEVELLED WITH FLOWABLE FILL.
6. SEE SHEET 6 FOR SECTION DETAILS.
7. SEE "PRECAST REPLACEMENT OF CONCRETE PAVEMENT SLABS" (ILLINOIS TOLLWAY) SPECIAL PROVISION FOR LOCATING BEDDING GROUT PORTS.

APPROVED BY: *Paul Kovacs*
 CHIEF ENGINEERING OFFICER
 DATE: 03/01/2019

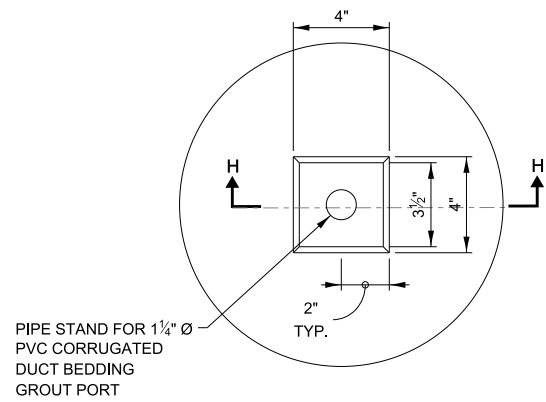

DETAIL A
GROUT PIPE STAND

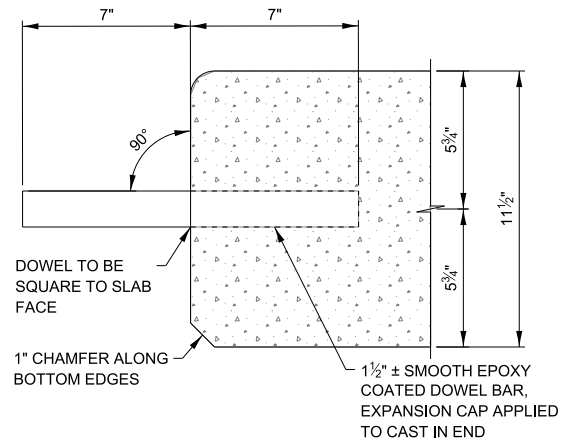

SECTION A-A
TRANSVERSE JOINT DOWEL BAR (EMBEDDED INTO STANDARD PRECAST PAVEMENT SLAB FOR BOTH ISOLATED AND CONSECUTIVE PLACEMENT TYP.)

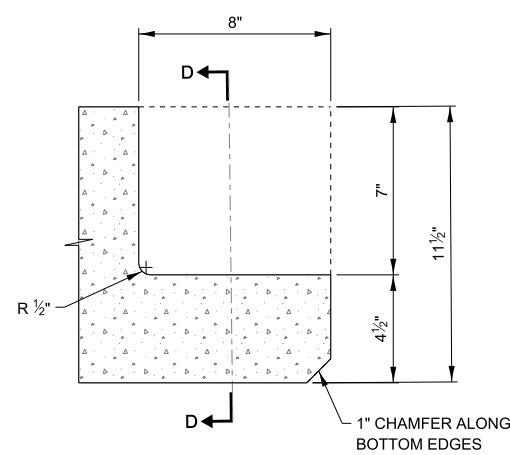

SECTION B-B
TRANSVERSE WIDE MOUTH OPEN SLOT DETAIL FOR CONSECUTIVE STANDARD SLABS

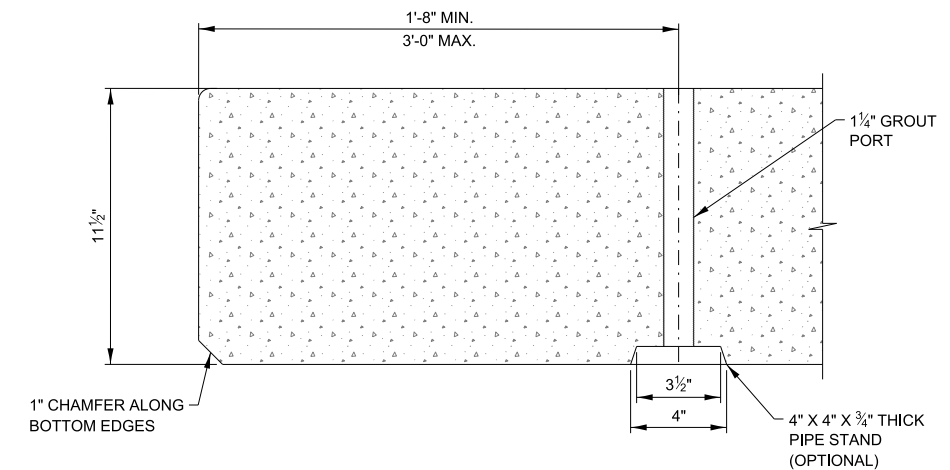

SECTION C-C
GROUT CHANNEL & PORT LOCATION

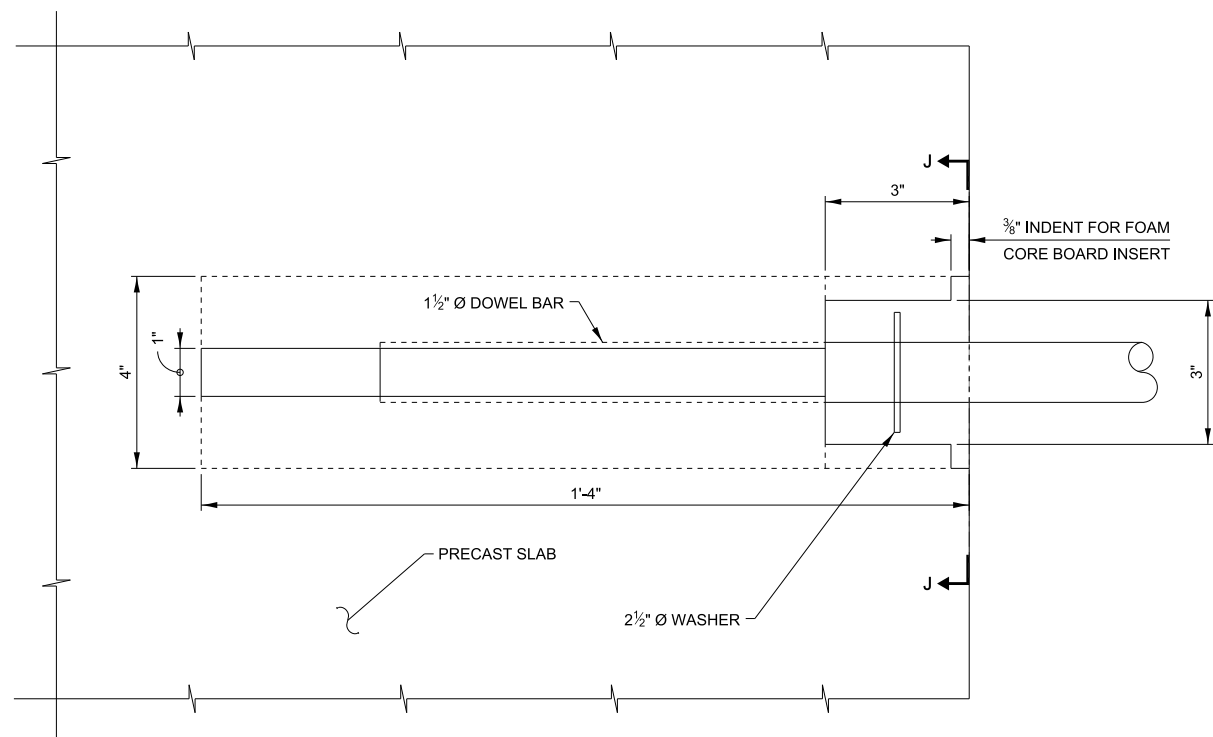

DETAIL B
TRANSVERSE NARROW MOUTH SLOT DETAIL FOR ISOLATED SLABS

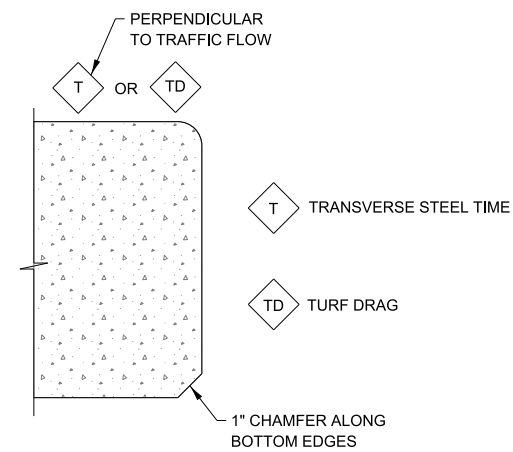

FINISH SCHEDULE

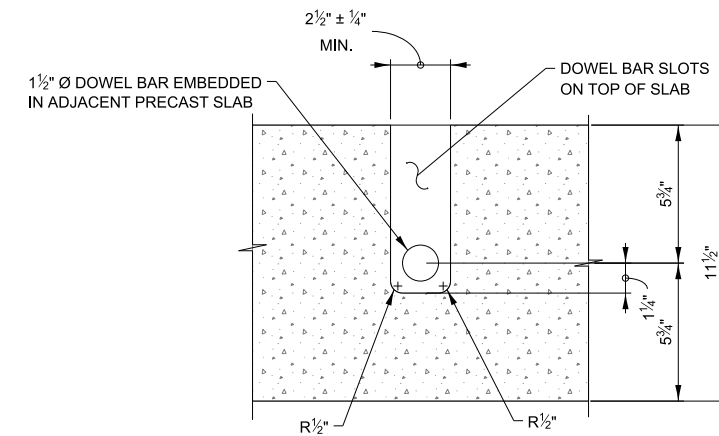

SECTION D-D
DOWEL BAR SECTION FOR WIDE MOUTH OPEN SLOTS

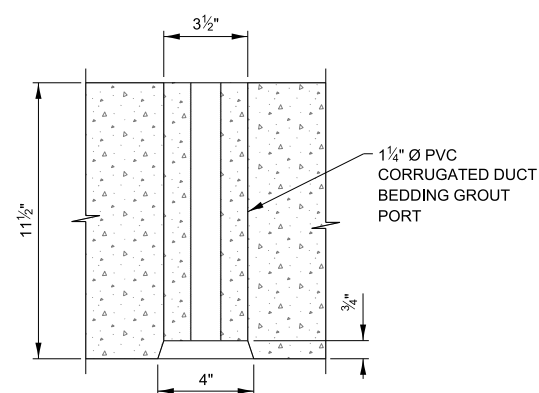

SECTION H-H
PIPE STAND ELEVATION

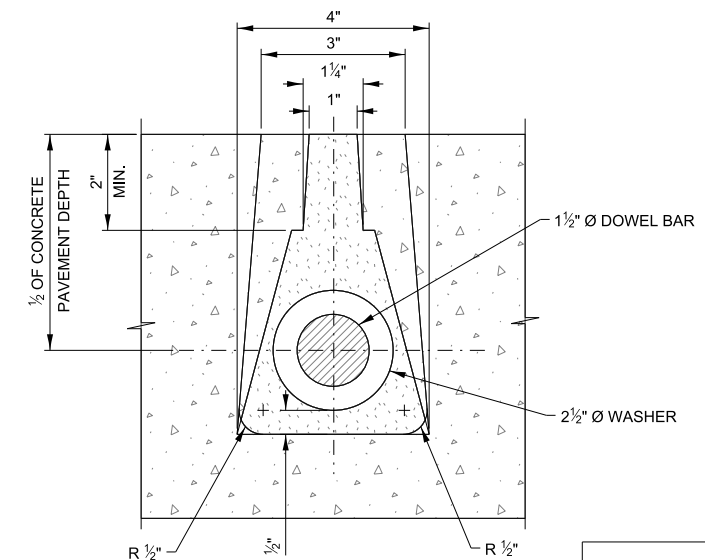

SECTION J-J
3" TAPER TO 4" X 16" LONG DOWEL SLOT

FABRICATION DETAILS



PRECAST PAVEMENT SLABS

FOR NON-STANDARD SLABS, UPON COMPLETION BY THE CONTRACTOR A SLAB LAYOUT WILL BE ADDED WITH SLAB DIMENSIONS TO INCLUDE BUT NOT BE LIMITED TO THE TABLE SHOWN BELOW.

CORRIDOR	STATION NUMBER	MAINLINE LANE NO.	RAMP ID.	RAMP LANE NO.	PLAZA NO.	PLAZA LANE NO.	MARK NO.	LANE TYP.	VARIABLES (FT.)				AB * SIDE	BD * SIDE	CD * SIDE	AC * SIDE	AREA (SQ.FT.)	VOLUME (CU.FT.)	WEIGHT (TONS)	DIAGONALS (FT.)	
									AB (FT.)	AC (FT.)	BD (FT.)	CD (FT.)								AD	BC

EXAMPLE

MAINLINE LANE NO.: LANE NO 1 IS ADJACENT TO MEDIAN SHOULDER.
 RAMP LANE NO.: LANE NO 1 IS ADJACENT TO THE BUILDING
 PLAZA LANE NO.: LANE NO 1 IS ADJACENT TO THE BUILDING
 EACH PANEL SHALL BE INDIVIDUALLY MARKED FOR CORRECT PLACEMENT.
 MARK NO.: "OUT" IN THIS COLUMN INDICATES OUTSIDE LANE.
 "MID" IN THIS COLUMN INDICATES MIDDLE LANE.
 "IN" IN THIS COLUMN INDICATES INSIDE LANE.
 "PLAZA" IN THIS COLUMN INDICATES PLAZA LANE.

* LEGEND
 DB = DOWEL BAR EMBEDDED
 DS = DOWEL SLOT
 ST = SLOT OR HOLE FOR STITCHED TIE BAR
 RD = FIELD RETROFITTED DOWEL BARS

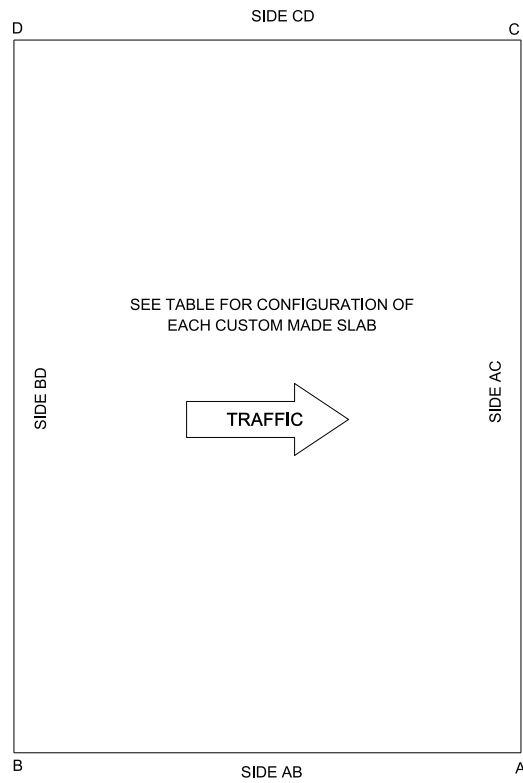

LAYOUT FOR CUSTOM SLABS
LAYOUT KEY

NOTES:

1. A FOAM BACKER ROD SHALL BE PLACED AROUND THE OUTSIDE PERIMETER OF THE SLAB AT THE BOTTOM OF THE JOINTS BEFORE THE SLAB HAS BEEN SET AND BEFORE BEDDING GROUT OR POLYURETHANE LEVELING FILL IS APPLIED. THE BACKER ROD SHALL NOT BE REQUIRED WHEN ANY SLAB IS LEVELED WITH A FLOWABLE FILL.
2. EITHER SINGLE DIAMOND BLADED SAWS OR DIAMOND BLADED GANG SAWS SHALL BE USED TO MAKE THE SAW CUTS PERPENDICULAR TO THE TRANSVERSE (NON-SKEWED) JOINT LINE TO ALLOW FOR DOWEL BAR PLACEMENTS WITHIN THE SPECIFIED TOLERANCES.
3. SEE "PRECAST REPLACEMENT OF CONCRETE PAVEMENT SLABS" (ILLINOIS TOLLWAY) SPECIAL PROVISION FOR LOCATING BEDDING GROUT PORTS.
4. SEE SHEET 6 FOR SECTION DETAILS.

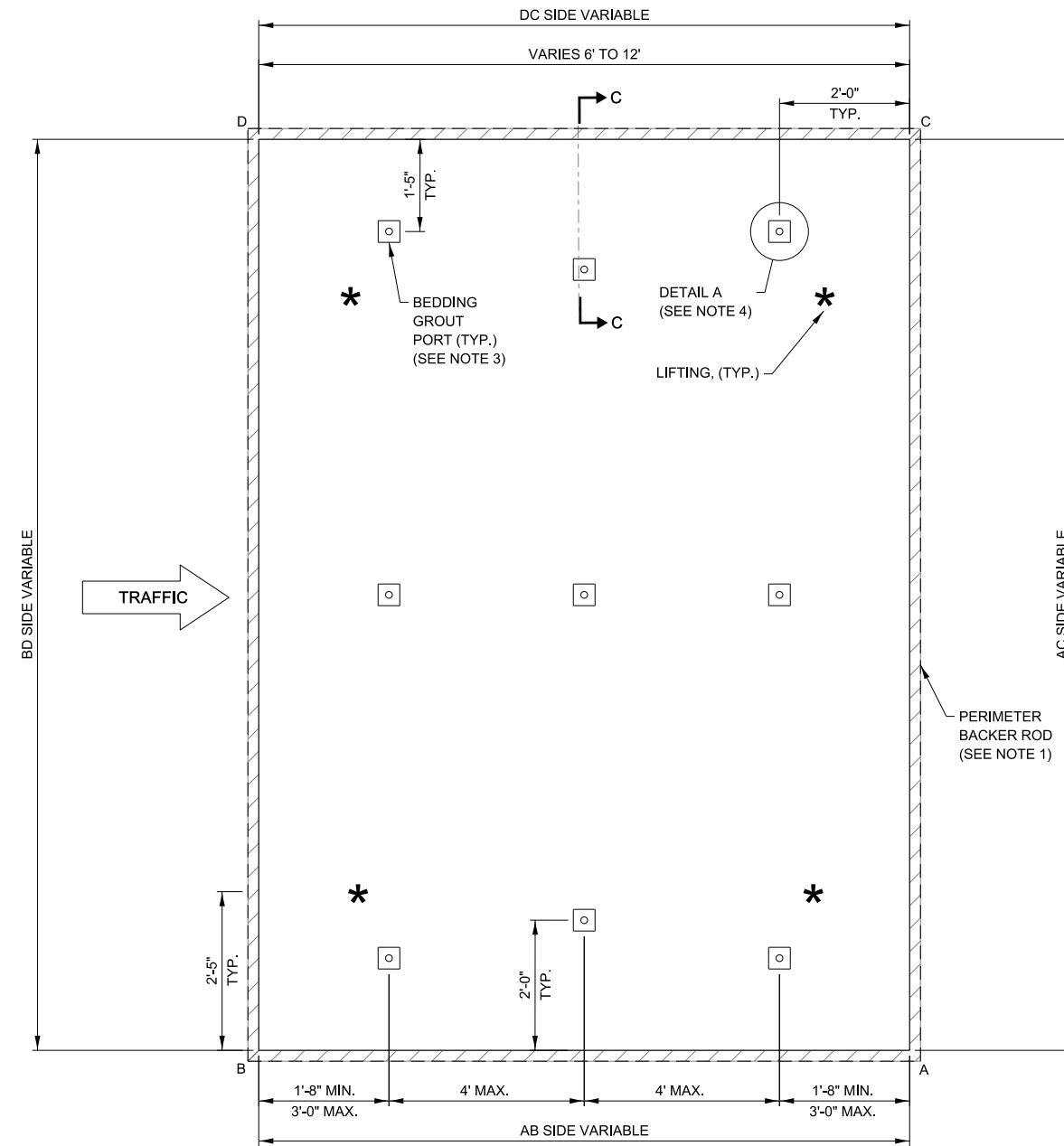

LAYOUT DETAIL FOR CUSTOM SLABS 6'-12' IN LENGTH (VARIED WIDTH **)

** FOR TRAPEZOID SLABS MINIMUM WIDTH IS 2 FT. WITH MAXIMUM WIDTH OF 16 FT.

APPROVED BY: *Paul Kovacs*
 CHIEF ENGINEERING OFFICER
 DATE: 03/01/2019



PRECAST PAVEMENT SLABS

VERSION: 2019-03 STANDARD: A18-05 SHEET: 7 OF 12

INSTALLATION OF ISOLATED STANDARD PRECAST SLABS

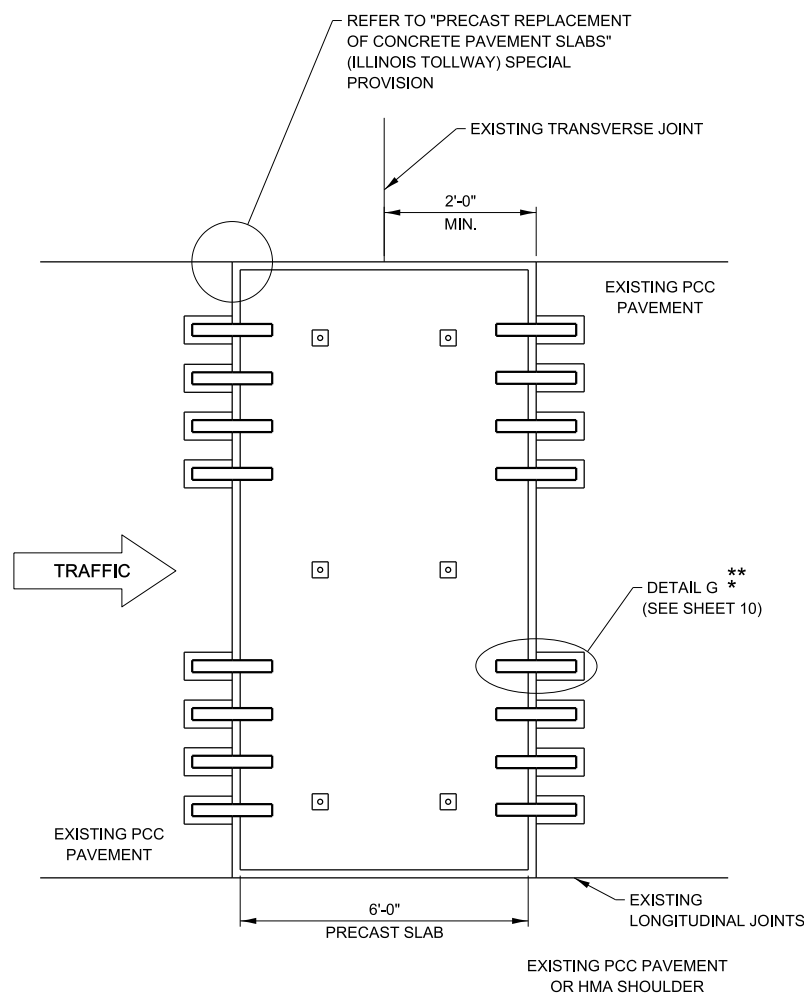

SINGLE LANE JOINT REPLACEMENT
DROP IN PANEL FOR STANDARD
PRECAST SLABS

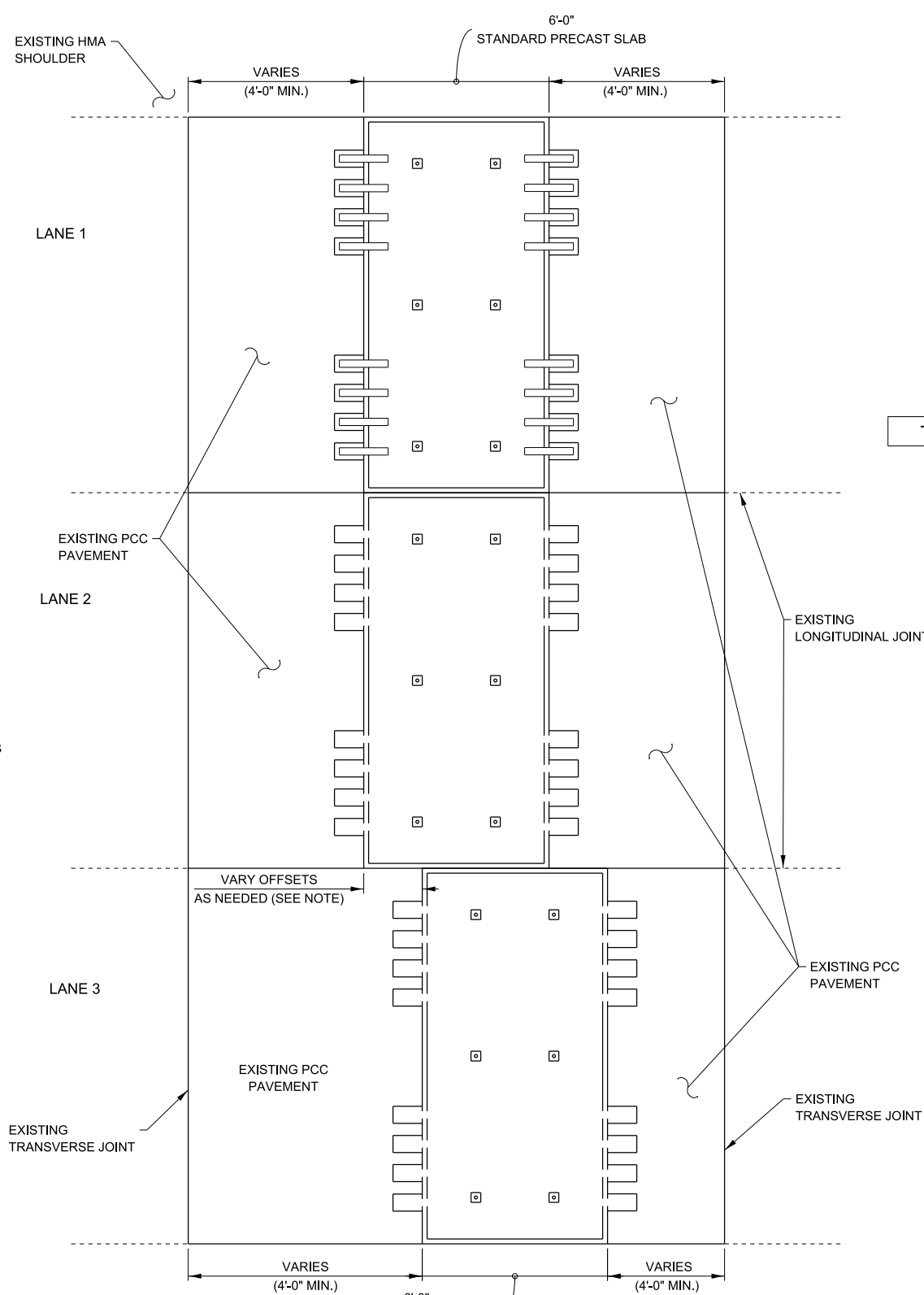

MULTIPLE LANE MID SLAB DROP IN PANEL
FOR STANDARD PRECAST PANELS

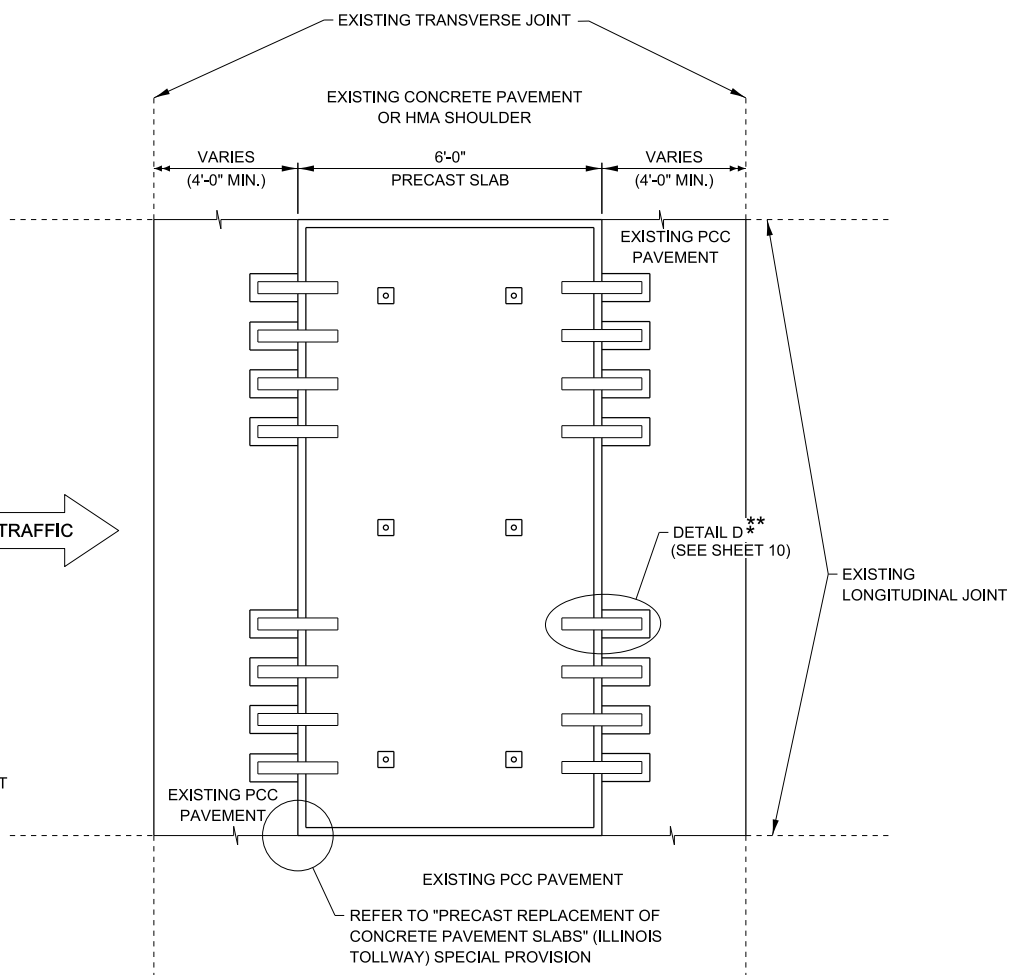

SINGLE LANE MID SLAB DROP IN PANEL
FOR STANDARD PRECAST PANELS

NOTE:
WHEN THE TRANSVERSE JOINTS OF ANY PRECAST
SLAB CANNOT BE ALIGNED WITH TRANSVERSE JOINTS
IN ADJACENT LANES, A MINIMUM 2'-0" OFFSET
BETWEEN JOINTS SHALL BE PROVIDED.

* FOR DOWEL BARS FULLY RETROFITTED IN THE FIELD,
REFER TO DETAIL G ON SHEET 10

** FOR DOWEL BARS TO BE SLID INTO PRE-DRILLED
HOLES IN THE FIELD, REFER TO DETAIL G ON SHEET
10

APPROVED BY: *Paul Kovacs*
CHIEF ENGINEERING OFFICER
DATE: 03/01/2019



PRECAST PAVEMENT SLABS

VERSION: 2019-03	STANDARD: A18-05	SHEET: 8 OF 12
---------------------	---------------------	-------------------

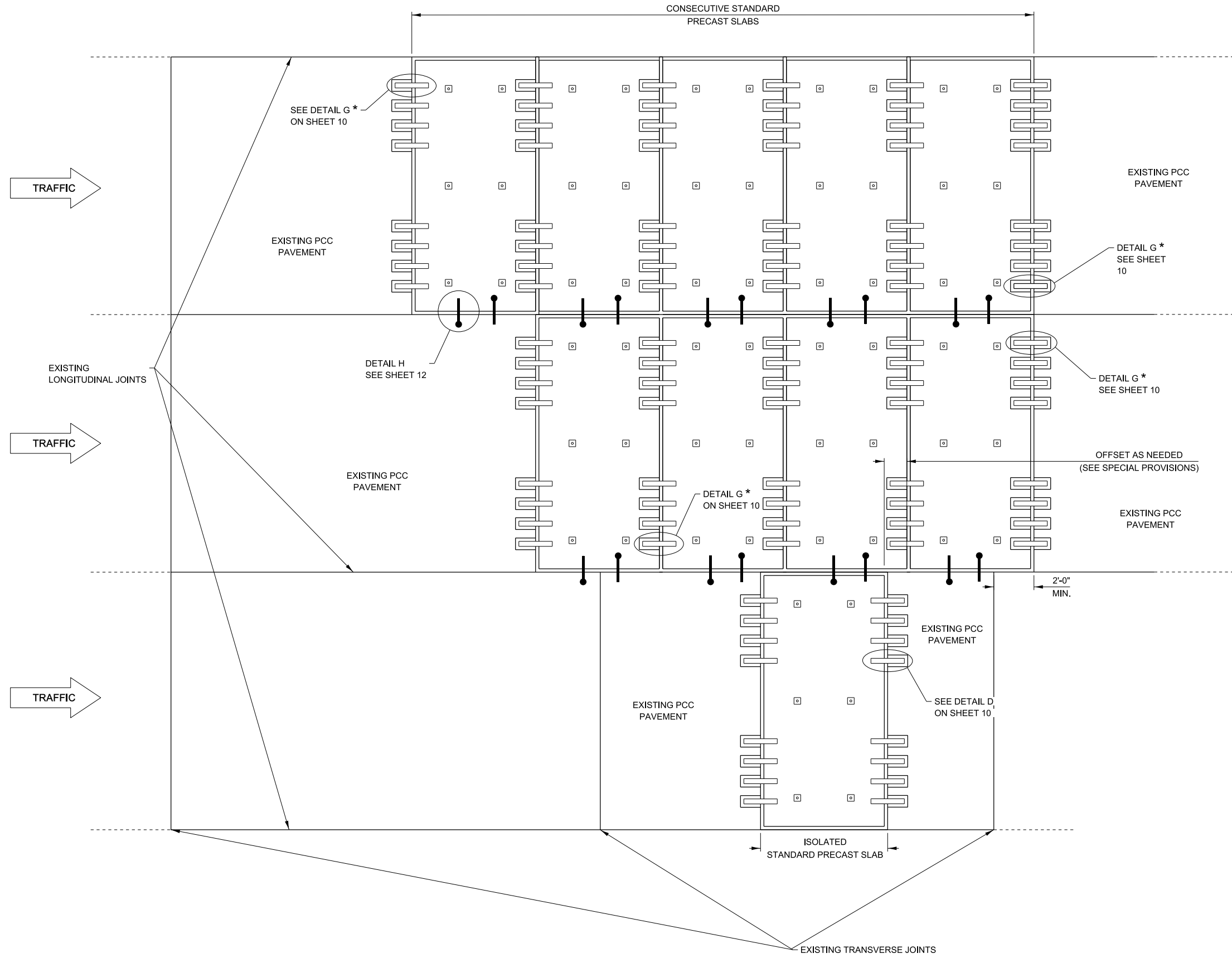

NOTE:
 * FOR DOWEL BARS FULLY RETROFITTED IN THE FIELD, REFER TO DETAIL C ON STANDARD A19-00.

APPROVED BY: *Paul Kovacs*
 CHIEF ENGINEERING OFFICER
 DATE: 03/01/2019

INSTALLATION OF CONSECUTIVE STANDARD PRECAST SLABS



PRECAST PAVEMENT SLABS

VERSION: 2019-03	STANDARD: A18-05	SHEET: 9 OF 12
---------------------	---------------------	-------------------

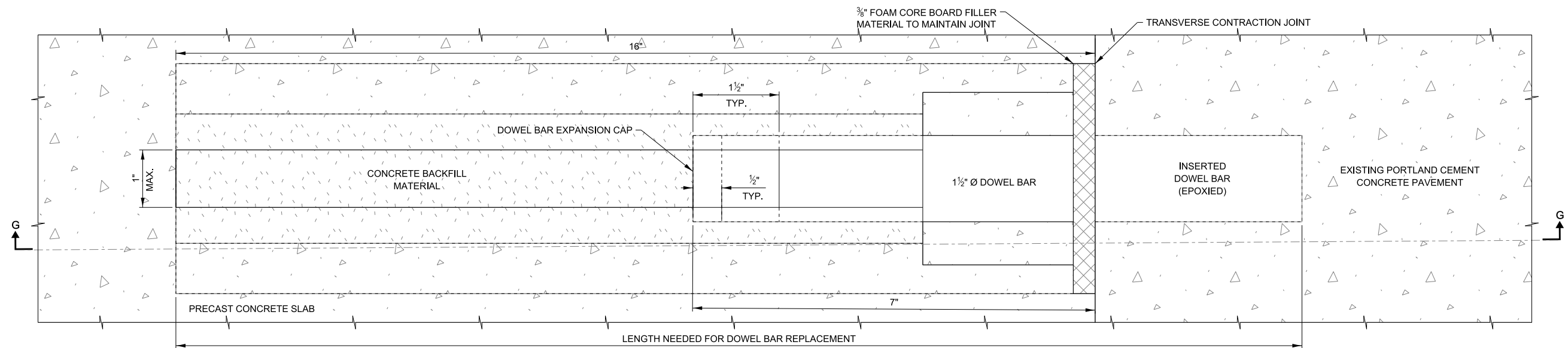

PLAN VIEW

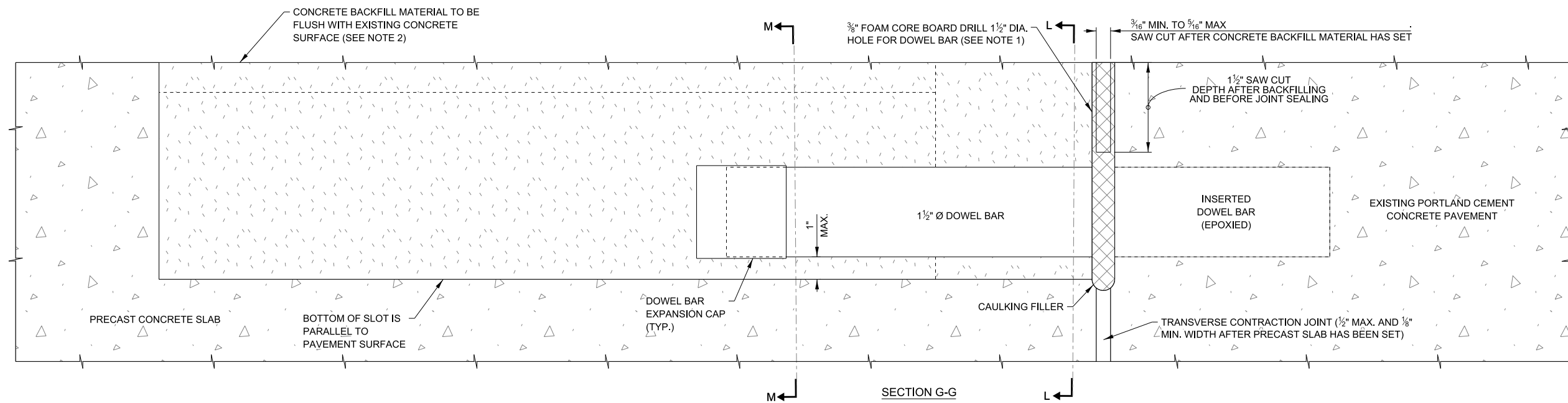

SECTION G-G

DETAIL G - NARROW MOUTH DOWEL BAR PLACEMENT
DETAIL FOR ISOLATED PRECAST PANELS
 (FOR OPTIONAL APPLICATION WITH ALL ISOLATED SLABS IN PLACE OF FULL RETROFITS)

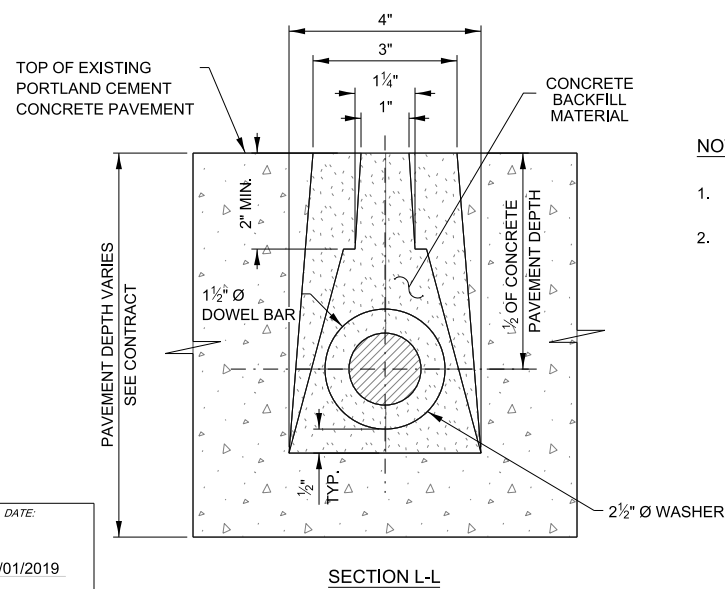

SECTION L-L

NOTES:

1. PLACE FOAM CORE BOARDS TO THE TOP OF PATCH.
2. UPON COMPLETION, THE FINISHED SURFACE OF THE CONCRETE BACKFILL MATERIAL SHALL NOT BE BELOW EXISTING CONCRETE SURFACE.

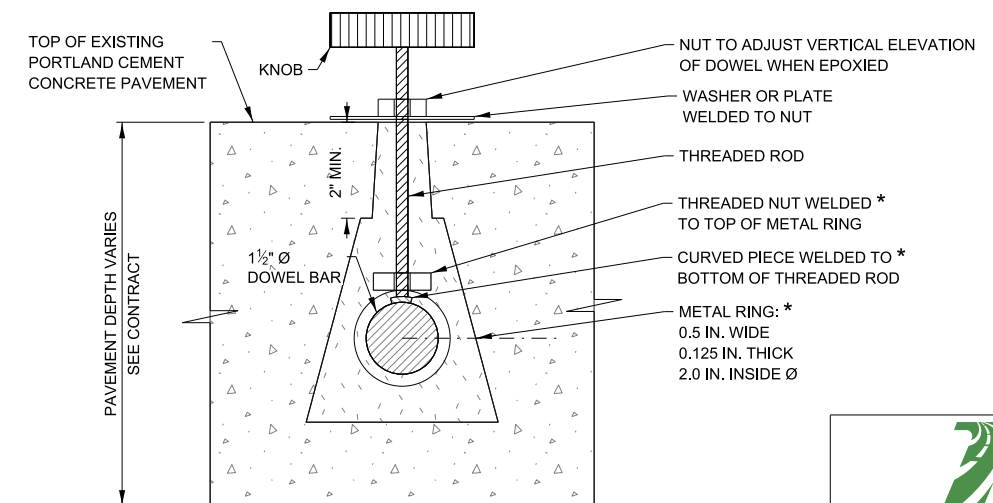

SECTION M-M
 CLAMP DETAIL FOR SLIDING DOWEL BAR SLOTS

* METAL RING MAY BE REPLACED WITH A STRONG MAGNET WELDED TO THE THREADED ROD. AT LEAST ONE CLAMP WILL BE NEEDED FOR EACH INSERTED DOWEL BAR TO MAINTAIN ALIGNMENT.



PRECAST PAVEMENT SLABS

APPROVED BY: *Paul Kovacs*
 CHIEF ENGINEERING OFFICER
 DATE: 03/01/2019

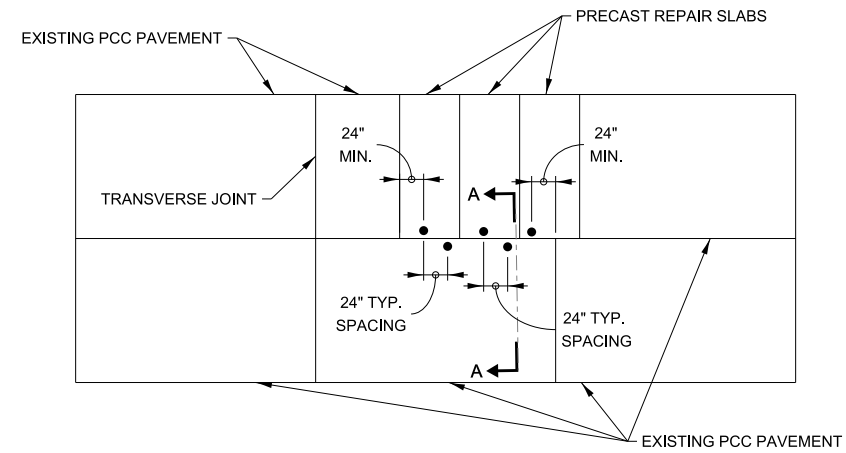

DETAIL H - LONGITUDINAL TIE BAR STITCHING FOR PRECAST PANELS

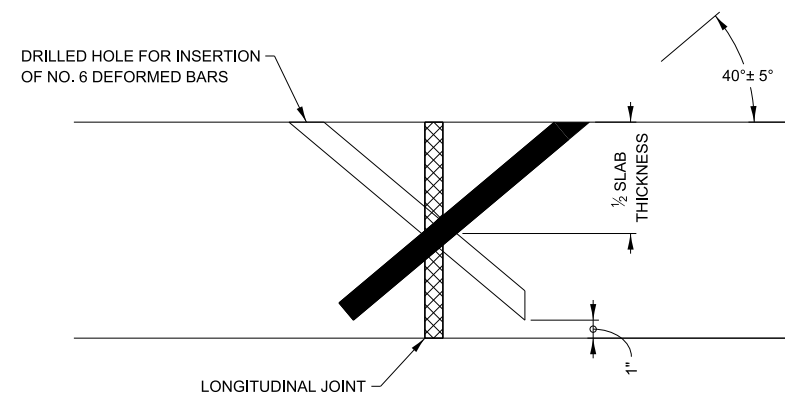

SECTION A-A

NOTES FOR TIE BAR STITCHING:

1. DRILL HOLES THAT ARE ORIENTED AT $40^{\circ} \pm 5^{\circ}$ ANGLE TO THE PAVEMENT SURFACE SO THAT THEY INTERSECT THE LONGITUDINAL CRACK OR JOINT AT ABOUT MID-DEPTH. (IT IS IMPORTANT TO START DRILLING THE HOLE AT A CONSISTENT DISTANCE FROM THE JOINT, IN ORDER TO CONSISTENTLY CROSS AT THE MID-DEPTH OF THE SLAB.)
2. HOLE CENTERLINES ARE PERPENDICULAR TO THE JOINT (IN PLAN VIEW) AT EACH LOCATION BEING DRILLED.
3. SELECT A DRILL THAT MINIMIZES DAMAGE TO THE CONCRETE SURFACE, SUCH AS A HYDRAULIC POWERED DRILL. SELECT A DRILL DIAMETER NO MORE THAN 0.375 IN. LARGER THAN THE TIE BAR DIAMETER. CHOOSE A GANG-MOUNTED DRILL IF A HIGHER PRODUCTIVITY IS NEEDED.
4. DRILL HOLES WITH NO LESS THAN A 24 INCH BAR SPACING. ADJACENT HOLES ARE DRILLED IN OPPOSITE DIRECTIONS ACROSS THE JOINT. THE HOLES AND INSERTED TIE BAR SHALL BE NO LESS THAN 24 INCHES FROM ANY EXISTING TRANSVERSE JOINT OR ANY PRECAST OR REPAIR TRANSFER JOINT.
5. HOLE BOTTOMS ARE NO MORE THAN 1 INCH FROM THE SLAB BOTTOM.
6. AIR BLOW THE HOLES TO REMOVE DUST AND DEBRIS AFTER DRILLING.
7. INJECT ADHESIVE INTO THE HOLE, LEAVING SOME VOLUME FOR THE BAR TO OCCUPY THE HOLE. (POURING THE ADHESIVE IS ACCEPTABLE FOR SMALL QUANTITIES.)
8. INSERT THE NO. 6 EPOXY COATED DEFORMED TIE BAR INTO THE HOLE, LEAVING ABOUT 1 IN. FROM THE TOP OF BAR TO THE PAVEMENT SURFACE. DEFORMED TIE BARS SHALL BE EPOXY COATED.
9. REMOVE EXCESS ADHESIVE AND FINISH FLUSH WITH THE PAVEMENT SURFACE.

APPROVED BY: *Paul Kovacs*
 CHIEF ENGINEERING OFFICER
 DATE: 03/01/2019



PRECAST PAVEMENT SLABS

VERSION: 2019-03	STANDARD: A18-05	SHEET: 12 OF 12
---------------------	---------------------	--------------------

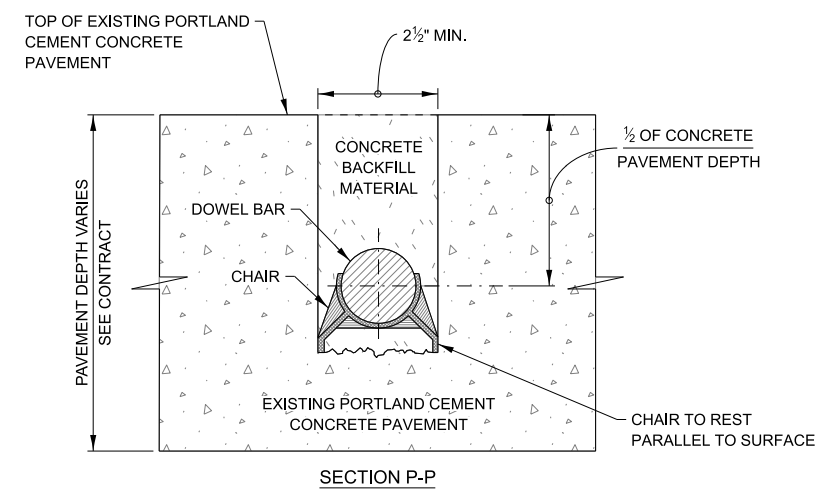
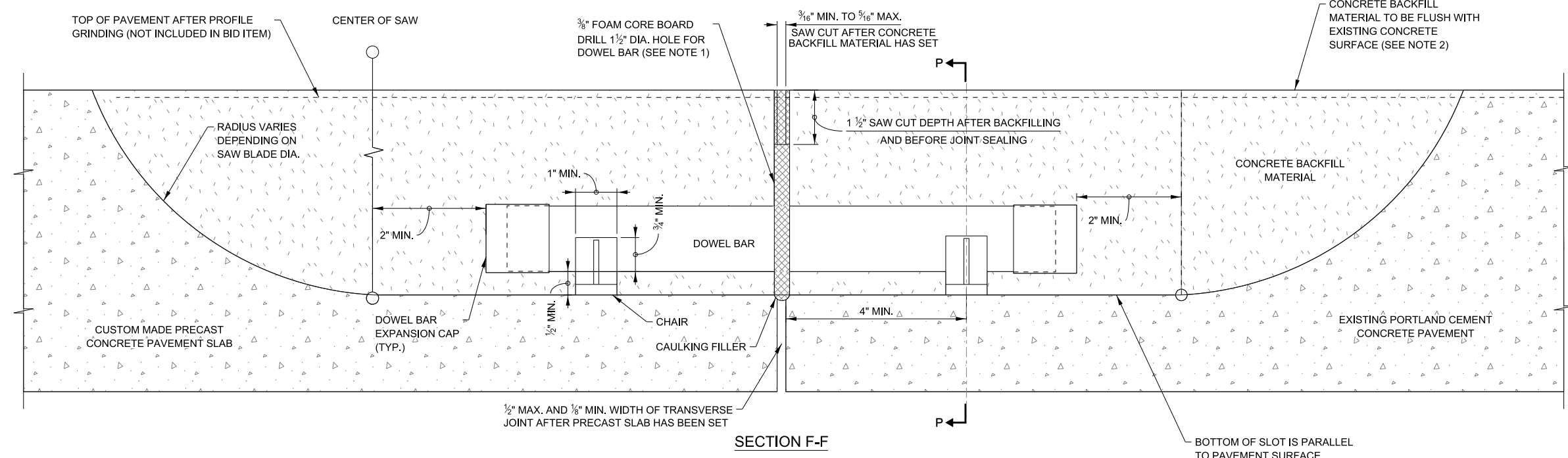
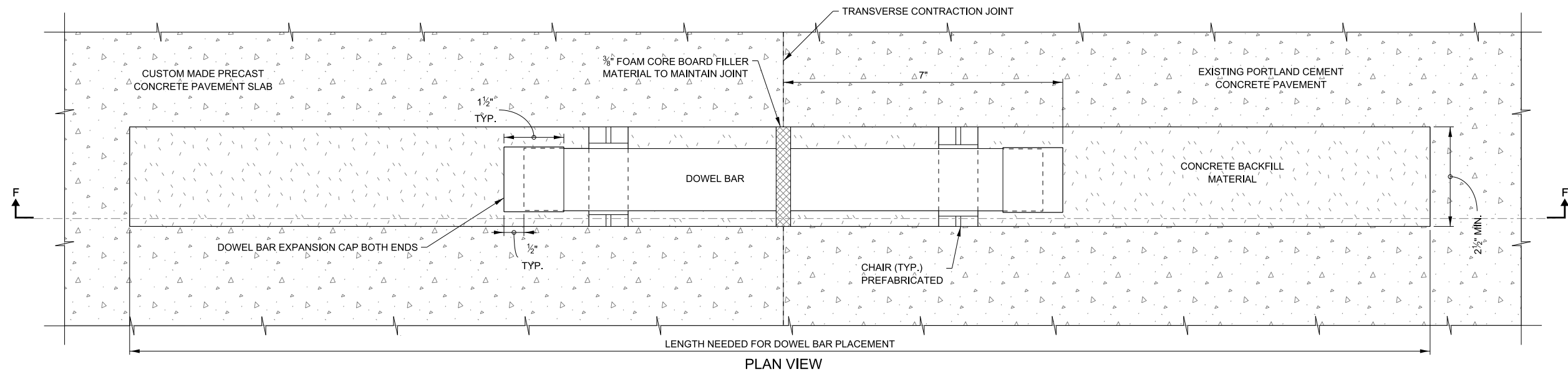

**DETAIL C - WIDE MOUTH DOWEL BAR PLACEMENT
DETAIL FOR ALL CUSTOM MADE PRECAST PANELS
AND OPTIONAL FOR STANDARD SLABS**

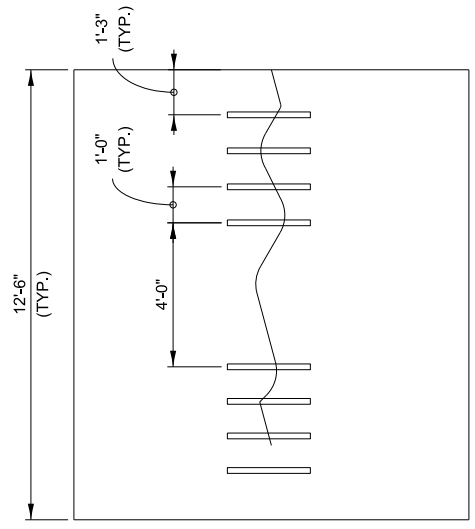
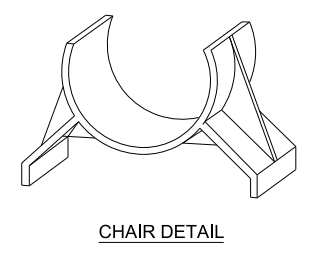

- NOTES:**
1. PLACE FOAM CORE BOARDS TO THE TOP OF PATCH.
 2. UPON COMPLETION, THE FINISHED SURFACE OF THE CONCRETE BACKFILL MATERIAL SHALL NOT BE BELOW EXISTING CONCRETE SURFACE.

REVISIONS	
DATE	DESCRIPTION



DOWEL BAR RETROFIT

VERSION: 2019-03 STANDARD: A19-00 SHEET: 1 OF 1

APPROVED BY: *Paul Kovacs*
CHIEF ENGINEERING OFFICER

DATE: 03/01/2019

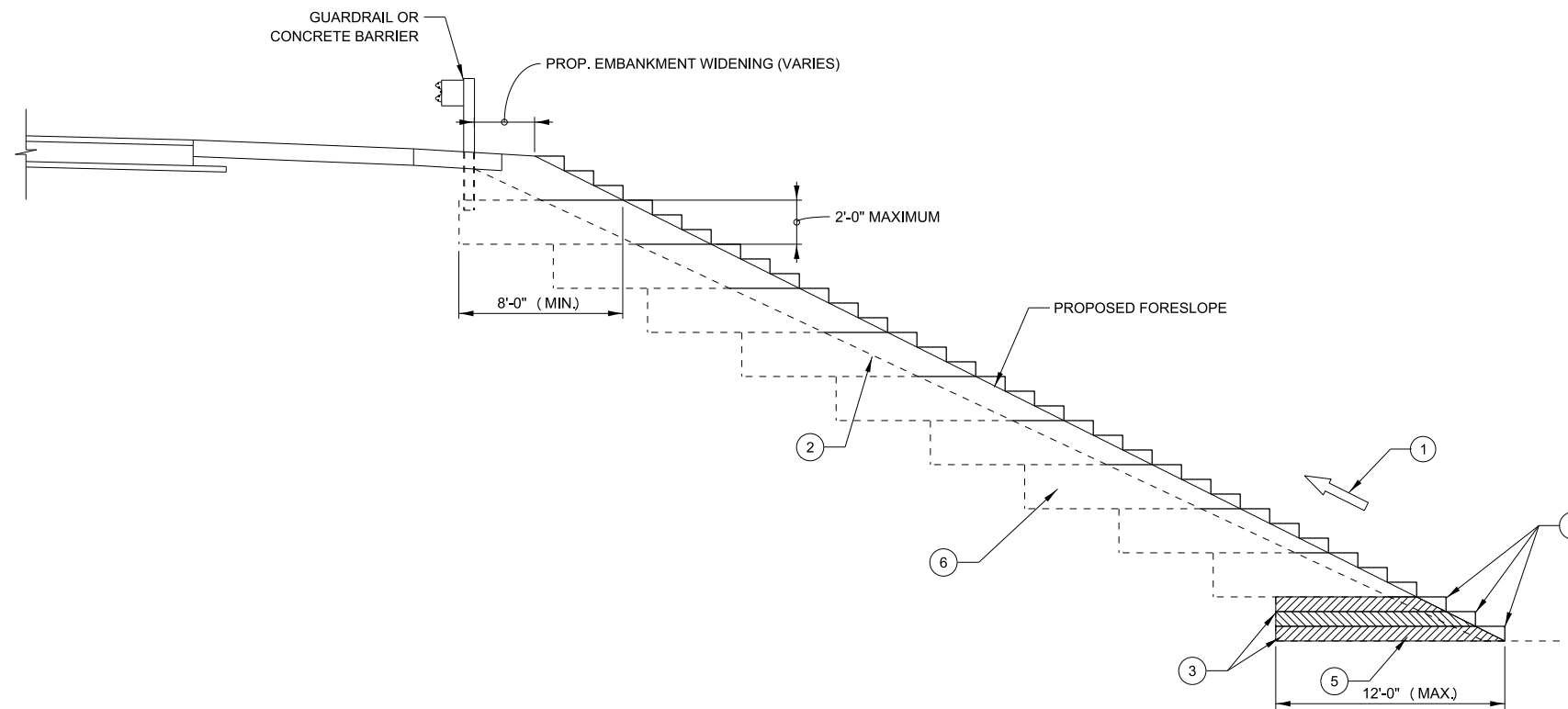

TYPICAL BENCHING DETAIL FOR EMBANKMENT

NOTES:

1. CONSTRUCT SUCCEEDING BENCH CUTS AND EMBANKMENT PLACEMENT AND COMPACTION FROM BOTTOM TO TOP IN STAIR STEP FASHION.
2. EXISTING FORESLOPE PREPARED IN ACCORDANCE WITH ARTICLE 205.03 OF THE STANDARD SPECIFICATIONS.
3. BENCH CUT EXISTING SLOPE TYPICAL FOR EACH STEP.
4. TRIM TO FINAL SLOPE.
5. EQUAL 8-INCH LIFTS OF EMBANKMENT COMPACTED IN ACCORDANCE WITH ARTICLE 205.05 OF THE STANDARD SPECIFICATIONS.
6. EXCAVATION OF BENCH CUTS FOR EMBANKMENT WIDENING WITHIN EXISTING EMBANKMENT WILL BE INCIDENTAL TO THE CONTRACTS EARTH EXCAVATION.
7. SLOPES SHALL BE BENCHED ACCORDING TO THIS DETAIL WHEN THE SLOPE IS STEEPER THAN 1:4(V:H) AND THE HEIGHT IS GREATER THAN 5'.
8. SOILS EXCAVATED FOR BENCHING THAT ARE TYPE 1 AND ARE TO BE DISPOSED OFF-SITE, SHALL BE PAID FOR AS NON-SPECIAL WASTE DISPOSAL, TYPE 1.

APPROVED BY:  DATE: 03/01/2022
 CHIEF ENGINEERING OFFICER

REVISIONS	
DATE	DESCRIPTION



BENCHING DETAIL FOR EMBANKMENT WIDENING

VERSION: 2022-03	STANDARD: A20-00	SHEET: 1 OF 1
---------------------	---------------------	------------------